WEATHER AND TEMPERATURE
Showers tonight and probably Friday followed by cloudy weather during Friday. Cooler.
Maximum temperature today, 68 at 9 a. m.; minimum, 56 at noon.

The Lima News
AND TIMES-DEMOCRAT

HOME EDITION

FOUNDED 1884—40TH YEAR
LIMA, OHIO, THURSDAY, MAY 8, 1924
PRICE THREE CENTS

NEW PAVING ON S. MAIN-ST IS SOUGHT

PRIMARIES SUPPORTED BY CABLE

Lima Congressman to be Candidate Despite State "Slate"

OFFICIAL STATEMENT GIVEN

Forces Are Lining up Against City Leader Domination

Congressman John L. Cable, of Lima, will be a candidate for Republican nomination for governor at the August primary whether or not the state organization picks a slate at the pre-primary convention on May 20.

This announcement was made by Cable in a statement to The Lima News Thursday. The statement sent from Washington is as follows:

"I believe absolutely and emphatically in the primaries for nomination of candidates and expect to have my name on the ballot for governor irrespective of the result at the pre-primary convention."

This statement is the result of the calling by the state Republican central committee of a pre-primary convention to pick the candidates for nomination that will be supported by the state organization. This, it is pointed out, would work to the disadvantage of those candidates not selected.

Already political leaders thruout the state and district are taking a stand against the state central committee as they believe the action on the part of the committee is a direct attack on the direct primary system and an attempt by the city leaders to control the state government.

PRIMARY HIT

Statements made by leaders of the Republican party at Columbus this week during the meeting of the state central committee, indicate that they believe the primary system on the wane and are determined to use every effort to hurry its demise.

At the same time, it is asserted that city leaders led by R. K Hynicka, of Cincinnati, are preparing to line up a state slate headed by Congressman James T. Begg, of Sandusky, who was born and raised in Monroe-tp, Allen-co, and who was superintendent of the Columbus Grove schools at one time

Begg has been one of the administration workers in Washington and it is understood that the state leaders wish to guarantee him the governorship nomination without the necessity of a hot primary campaign.

Other candidates, however, led by Cable and Harry L. Davis, former governor, will put up a strong fight and should sufficient pressure be exerted by the country delegates the convention may adjourn without picking its slate, friends of Cable assert

Political leaders are watching developments in the belief that different factions may cause a split in the Republican ranks during and after the primary and thus weaken the party in the November election. This would work to the advantage of the Democratic nominee who will have the united support of his party, it is believed.

Cable's announcement of his stand has cleared the atmosphere to a great extent and it is believed the pre-convention plan may not work out as the city leaders plan Cable is expected to officially enter the governorship race within the next few days.

AWARDED $55,000

Sum Won by Philadelphia Woman in Love Suit

PHILADELPHIA —(United Press) —Mrs. Maud N. Sherritt, suing Mrs. Edith Fowler, attractive young widow for the alienation of her husband's affections, was awarded $55,000 heart balm after a jury had deliberated the case four hours.

The award is declared to be the largest of its kind ever made in the local courts. It is divided into $30,000 as compensatory damages to reimburse Mrs. Sheritt for her financial losses by the episode and $25,000 punitive damages.

The case grew out of charges of "petting parties" and "lingering kisses" in which Max Sheritt, husband of Mrs. Maud Sheritt and Mrs. Fowler are alleged to have indulged.

Sheritt is now declared to be in the west and Mrs. Fowler is traveling abroad.

DIES FROM SNAKE BITE

EAST LIVERPOOL — Blood poisoning resulting from bite of snake caused death of Boyd Wfle, 39 of this city. He was bitten while transferring snakes in a carnival exhibition.

KILLED BY LIGHTNING

EATON — While plowing on his farm ten miles west of here, George Baker, 47, was killed by lightning.

SPEED? WELL, NOT EXACTLY

One of Lima's policemen is under a cloud following charges by higher-ups in the department and at City Hall. Jess Hargrove, member of the detective bureau, is really under suspension. He is not on duty and has not been since Monday.

Last Monday Manager Bingham and Chief Lanker asked City Solicitor Paul Landis for a legal opinion in this matter. The opinion has not been submitted and Landis told a representative of The Lima News Thursday that he had not "thought about it," giving as his reason that he had been too busy. He said he didn't know when he would have it ready.

Bingham said Thursday that the Hargrove case rests upon Landis' decision. Nothing can be done in the matter, the manager said, until this ruling is received from the legal department. Hence the slow service the city is getting from its legal department is holding up a case in which the taxpayers are interested in various ways, particularly financially.

Only a few days ago the city commission authorized the expenditure of $2,000 to pay special counsel to assist the regular city solicitor, who receives $3,500 a year from the city, in defending a law suit now pending.

Maybe the city should have an assistant to get out a ruling on the Hargrove case. If the taxpayers are to get service like this on all legal matters, why not hire an assistant to help the solicitor to "think" about Lima's business, Mr. Bingham? Of course we haven't the money, but we might go in debt for the service.

BATTLE STAGED IN HOTEL

2 OHIOANS ADMIT PART IN FRAUD CONSPIRACY

Enter Pleas of Guilty at Liquor Trial in Covington

LANGLEY CASE GOES ON

Hearing of Action Against Congressman Speeded Up

COVINGTON, Ky. — (Associated Press) — Withdrawal of not guilty pleas by M. E. Huth, Alliance, Ohio, and Walter B Carey, Canton, Ohio, being tried jointly with Congressman John W Langley, Kentucky, and two other defendants on charges of conspiracy to defraud the government thru illegal removal of whisky from a government warehouse in 1921, and substitution of pleas of guilty, is expected to speed up the trial before Judge Cochran in federal court here

The change in pleas will result in dismissal of witnesses who were to testify for and against Huth and Carey, United States District Attorney Smith, directing the prosecution, said.

MAY REST TODAY

Prosecution counsel expect to conclude the government's case today if defense admits there is no "Lewis Drug Co." on Front-st, in Philadelphia, to which quantities of whisky were consigned in 1921 Evidence previously introduced showed no "Lewis Drug Co" at the address mentioned and District Attorney Smith charged the drug company named was a "blind to avoid suspicion of liquor shipments

Unless defense admits this point, prosecution will produce additional witnesses to prove the drug company did not exist, District Attorney Smith said

Defense counsel have not yet intimated who will be the first witness for Langley, Milton Lipschutz and Albert F Slater, both of Philadelphia, who are on trial with the congressman.

Testimony offered at the early session today was of a technical nature, involving identification of signatures of Langley on hotel registers at Lexington and Louisville

Gus Schwarzkopf, mentioned in testimony yesterday as attending conferences in Lexington and Louisville with Langley, Mortimer, Huth, Lipschutz, Thomas J. Finn and Carey to discuss permits for removal of whisky, was placed on the stand by the prosecution.

He told of conversations between Langley and Federal Prohibition Director Sam Collins of Kentucky and of Collins' refusal to furnish permits. He said Langley had told them before coming to Kentucky that "he thought he could fix Collins". His trips to Kentucky were made during September, October and November, 1921. Langley was on several of the trips, the witness said. He said that on November 13 he met Lipschutz at the Phoenix hotel in Lexington by appointment and that Lipschutz registered under the name of "J. K. Matthews". Ruth, Thomas J Finn and Carey came to their rooms and Finn brought $2,000 and gave it to Lipschutz, the witness testified. "Finn said he would bring the balance as soon as he could get it. On Tuesday, two days later, Huth came to our room with a bag containing $28,000 and gave it to Lipschutz. We sat down at a table and counted the money. It was the balance on the $30,000 due Lipschutz on the permit to remove whisky.

"Huth brought the money to us about 11 o'clock at night and we took a night train for Philadelphia, where we went to a hotel and met J. Eichenberg and Lipschutz' father Lipschutz' father counted the money again and gave each of us a little less than $4,000. Eichenberg had told us in Kentucky he could get permits for us in Philadelphia for 1400 cases of whisky at $30 per case"

KILLED BY TRUCK

CLEVELAND — While chasing a baseball, Raymond Apicella, four, was killed by a truck.

DIVING CHAMP CELEBRATES

Aileen Riggin, Olympic diving champion, celebrates her 18th birthday with a "bathing suit" party at Long Beach, Long Island Above she is cutting the birthday cake and (inset) getting up an appetite with a beach run.

ALLEN NAMED ENGINEER OF COUNTY SANITARY SEWERAGE DISTRICT JOB

Surprise Follows Appointment of Dayton Man by Officials

COMPENSATION IS LESS

Commissioners Defy Injunction Threat of Land Holders

Contract under which K B Allen, of Dayton, is employed as consulting engineer on the county sanitary sewer district created west of Lima, was signed Thursday by Allen-co commissioners One commissioner declined to vote, the record shows

Allen's employment for the work came as a complete surprise It had been expected that Fuller & McClintock, of Cleveland and New York, recommended by a committee of property owners, would be favored

Compensation for the work is fixed at five percent of the cost of construction—instead of seven per cent as stipulated in the contract submitted on January 29

Lowering of the price, Prosecuting Attorney Lippincott said, will save the property owners $100,000

Attempts previously made to award Allen the contract were blocked by injunction action threatened by property owners if the work was awarded to him

THREATS OF CIVIL SUITS

Allen in turn threatened suit against the county, it was learned Thursday, unless he was awarded the job He held an agreement signed by part of the county board which might have been found binding by the courts. The prosecuting attorney had not signed the paper, however.

Apprehension that the construction of the district might be delayed for several years if the matter was carried to court, induced the commissioners to sign up a new agree-

(Continued on Page Three)

NO FLOWERS FOR THIS GIRL

ST. MARYS—(Special)—Oneta Fischer, 10 years old, was knocked unconscious in a fall at the local school. She was taken home by the physician Later in the day while her classmates were discussing sending her flowers she walked into the room fully recovered

FLIERS DELAYED

World Journey is Halted by Snow and Fog

ON BOARD UNITED STATES COAST GUARD CUTTER HAIDA, AT ATKA, Alaska — (By Wireless to the Associated Press) — Snow and fog, it was feared, probably will prevent a hop off today of three United States army air cruisers from Atka Island for Attu Island, on the western end of the Aleutian archipelago.

Everything was in readiness yesterday for the 530 mile jump but unfavorable weather conditions delayed the departure of the planes A heavy fog hung over this territory most of the day while snow fell at intervals.

No word has been picked up by the coast guard cutter Haida's wireless as to the whereabouts of Major Frederick L. Martin, missing commander of the expedition.

GRANTS U. S. REQUEST

PANAMA — The Panaman government has decided to accede t othe request of the United States for permission to establish two fuelling stations for airplanes on Panaman territory.

FANATIC SLAIN IN HIS DEFIANCE OF POLICE

Kansas City Hostelry is Scene of Unusual Tragedy

GUN, BIBLE USED AS ARMS

Bullet Victim Believed Crazed on Religious Subject

KANSAS CITY, Mo—(United Press)—Peter Gaston, who walked into the lobby of the Federal Hotel here today with a Bible in one hand and a revolver in the other, was shot and killed in a battle with police 15 minutes later.

Authorities believed he was a religious fanatic. Papers found in his pocket indicated he was from Pierpont, Mich.

Passengers at the Union Station were astonished at 7 a m when doors of the car of a train arriving from the north opened and Gaston, dressed in high leather boots, corduroy trousers and wide brimmed cowboy hat alighted. He had a cocked revolver in one hand, finger on the trigger. In the other he carried a Bible.

WALKS TO HOTEL

He hurriedly left the station and walked to the business district of the city to the hotel Four men were seated in the lobby. He registered, changing his revolver to his left hand as he penned his name He placed his Bible on the cigar counter Then he turned on the guests in the lobby and calmly asked

"All of you men believe in God?"

The hotel guests mumbled a reply.

Bell boys dashed for the elevator

The clerk dodged behind a counter and called police

"All of you put your left hand on the Bible and your right hand on your heart," the fanatic continued

The hotel clerk, seated at the switchboard, called George Fleischer, a federal narcotic agent, who lives at the hotel

As the four men placed their hands on the Bible, Gaston turned to one and demanded

"Where is the girl you stole from me a year ago at the North Hotel?"

"I'll go get her," a guest replied anxious for an opportunity to get away

At this point Fleischer clad in a bath robe and carrying a revolver, appeared on the stairway Simultaneously a police car stopped in front of the hotel. Noticing the patrolmen's uniforms Gaston opened fire at the officers Fleischer started shooting from the rear and killed the fanatic instantly.

BEATEN BY THUGS

Columbus Jeweler Attacked and Robbed of $7,000

COLUMBUS — (United Press)—Anthony De Martino, a jeweler, is reported in a critical condition in a local hospital today as a result of being beaten and robbed of $4,000 in cash and $3,000 in jewelry by bandits late last night.

De Martino was severely beaten by the bandits and then hurled into the cellar of his jewelry store He is suffering from a fractured skull, but there is some chance that he may recover.

Police and detectives scoured the city in an effort to locate perpetrators of the crime.

ENDS OWN LIFE

HAMILTON — Albert Hossfeld, 54, race horse owner, committed suicide. Worry over money matters was ascribed as cause for the act.

RESIGNS, GETS PENSION

SPRINGFIELD — Police Chief R E O'Brien, who has waged a fight to retain his position, resigned and was granted a pension.

PROPERTY OWNERS WILL PAY IMPROVEMENT COST

GEM FORTUNE

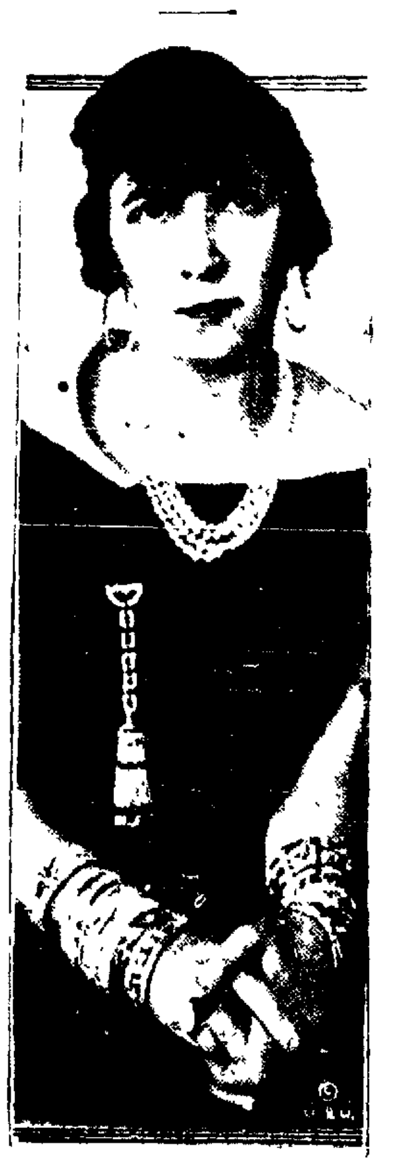

Ever wonder what $2 000,000 worth of jewels would look like? Then study this picture. The young lady, who is merely a model, is wearing the celebrated Mauboussin collection, being displayed at the French exposition now appearing in the United States The pearls above are valued at $300,000, to say nothing of the bracelets on her wrists, the diamond ear loops, a pearl tassel and rings and other trifling trinkets'

DELPHOS TO GET COUNTY FAIR

Annual Exhibition is Lost to Lima Thru Title Decision

The Allen co fair has been lost to Lima

This was apparent Thursday with the announcement by A. J Shenk, Delphos, secretary of the Tri county Fair board, that a charter has been received from Thad H Brown, secretary of state, giving that organization the name of the Allen-co Agricultural Society, Inc

Five Allen co officials of the Delphos Tri county Fair association are the incorporators of the new society which will take the place of the organization which staged annual fairs at the Lima Driving park They are H A Lang, A J Shenk W J Steinle, Roy Hoverman and R. H Jettinghoff

Capital of the company will be $3,000 divided into 3,000 shares with a par value of $1 each This is the same capitalization as that of the Tri-county association.

STATE AID

Plans are understood to be under way whereby grounds will be obtained and preparations made to stage the Allen co fair at Delphos this year State aid will be forthcoming, it is believed, now that the rights and privileges of the old county organization are vested in the Delphos association

Heretofore the Delphos fair has been held on the streets and was a lesser light when compared with the regularly constituted fairs in the three counties Now however with the Allen co fair being held at Delphos it is believed that greater interest can be worked up not only in Allen-co but also in Van Wert and Putnam cos

Efforts of the members of the old Allen-co Agricultural Society to obtain a site for a new fair grounds when it was decided to turn the driving park into a real estate allotment proved fruitless and as a result no fair was held in Lima last year

Delphos fair boosters are jubilant and see their city and fair given greater prestige thru the transfer of the title by the secretary of state. They predict one of the greatest fairs in northwestern Ohio this fall.

WOMAN RESCUED

NEW YORK - After being marooned all night on Fire Island, by the tide and confronted at 3 a. m. by six men who covered her with revolvers, Mrs Maude Ballington Booth, the 'little mother of the Volunteers of America,' was rescued today by government agents who assisted her to New York just as her husband, the general, asked police assistance to find her.

Petitions Will be Presented to Commissioners on Monday

BINGHAM APPROVES PLAN

Manager Favors Repair of Space From Kibby-st South

Petitions seeking the paving with brick of S Main-st from the L. E. & W. tracks south of Fourth-st were in circulation Thursday and will be presented to city commissioners Monday night for approval.

Property owners petitioning the improvement will bear the entire cost of the pavement which will connect with the S. Main-st pavement.

Simultaneous with presentation of the citizens' petition, City Manager C. A. Bingham will appear before the commissioners and intercede for the resurfacing of S Main-st from Kibby-st, south to the L. E & W. tracks.

Improvement of this portion of the street which has crumbled under heavy traffic will make a direct improved route of travel thru from the Pennsylvania tracks in N. Main-st when the Main-st job from the Ottawa river is completed.

Work on Main-st paving is to start within two weeks, according to George R. Walther, contractor. The start will be at the south terminus at the Ottawa river and proceed north on the west side of the tracks only to the northern terminus at the Pennsylvania tracks and then double back on the east side of the tracks to the Ottawa river.

REPAIRS ARE NEEDED

South of Ottawa river to Kibby-st the thorofare has been improved and is travel smooth. From Kibby-st south the street is greatly in need of repairs, Manager Bingham says. He advocates the utilization of a portion of the automobile license fund for this project as the money can used only for repair of improved streets within the city.

Main-st is the important artery of travel thru Lima to Wapakoneta and other cities south of Lima and Manager Bingham believes that the city should spend the automobile license fund to repair the space between the tracks and Kibby-st and that commissioners should favorably receive the petitions of S. Main-st property owners

Proposed opening in June of the Metcalf-st overhead provides an open gateway of travel thru the city and eliminates grade crossing hazards, but Manager Bingham believes the importance of S. Main-st as an artery for intercepting street traffic and use by manufacturing plants justifies the expenditure by the city of the automobile license fund for resurfacing

HIGH-ST ELIMINATED

During the past two weeks four gangs of workmen have been busy patching improved streets in the city. This work is paid for by the auto license fund.

Resurfacing of E. High-st from the B & O. tracks to Main-st was proposed several months ago by City Manager Bingham as it provided Central fire department and police officers with an open way of travel in answering calls, but with the placing in circulation of the petitions for S Main-st improvement Manager Bingham believes High-st is secondary in importance and recommends the S Main-st improvement first.

FOUR TON SAFE IS STOLEN

Drawn from Bank by Horse in Michigan Robbery

SAGINAW, Mich. — (Associated Press) —Robbers revealed a new technique in bank robbing early today when they used a stolen horse to drag a four ton safe from the State Savings Bank at Harrison, Clare-co. The safe is said to have contained between $6,000 and $7,000 in cash and about $20,000 in Liberty bonds

Marks of the horse's shoes were clearly discernible on the bank floor this morning. The robbery occurred between 2 and 4 o'clock while the night watchman was at lunch, the horse being used, officers believe, to drag the safe to the doorway and then on skids to the trailer of a waiting motor truck. The horse was "borrowed" from a nearby livery stable.

PASSENGER STEAMER IS FROZEN TIGHTLY IN ICE

DULUTH, Minn. — Thirteen boats, including the passenger steamer Huronic, are frozen tightly in the ice just outside Duluth harbor, according to radio messages received here.

About a dozen boats are lined up in the harbor awaiting an opportunity to proceed down the lake.

There is no chance of any of the boats working their way out of the ice until they are chopped free, or until the temperature rises enough to thaw them loose, it is said. The Huronic carries ten or twelve passengers and a crew of 52.

MADISON GARDEN IS FAMOUS

Historical Structure to House Democratic Convention

15,000 SEATING SPACE

Railroad Terminal Graced Site Fifty-one Years Ago

NEW YORK —(Associated Press)—Madison Square Garden, where the National Democratic Convention will meet in June always has been a place of crowds from the days of the Civil War period when it was the metropolitan terminal for a great railway, on through the phase of its transformation into a gigantic "fest halle," 51 years ago until the present

Always its career has been spectacular Crowds have passed through its portals to attend the arrival of pennant-covered trains in times when railroads were making historic speed records. Grand opera stars have made their debuts there boxers and wrestlers have gained and lost championships, six day bicyclists have pedalled their weary courses, bronchos have been busted, elephants have trumpeted and clowns have cavorted flower shows have bloomed and politicians have thundered under its rafters

Adding notoriety to its variegated history the Garden Tower, which rears its weatherbeaten 10 stories above the rest of the sthucture was the scene in 1906 of a sensational murder, the killing of the architect of Madison Square Garden, Stanford White, at the hand of Harry K. Thaw.

Before it quit the work-a day world to enter the realm of pleasure, the Garden was the New York, New Haven & Hartford Railroad's central station in this city Then P. T. Barnum, whose local museums, traveling circuses and epigrams were bringing him fame, leased the rambling structure for "entertainment and exhibition" purposes, in 1873. He named it "The Hippodrome."

Two years later Gilmore, the famous bandmaster, gained control of the property, rechristened it "Gilmore's Garden," and put on a series of concerts. It was not until 1879 that the place took the name of the beautiful park it faces, and became Madison Square Garden To the eye, however, it still was a railroad station.

Then, in 1889, largely as a public benevolence, the late J P. Morgan and his son and 13 other of New York's wealthiest men financed the erection of a new building on the site, the one that stands today It is a structure of brick and stone covering 32 city lots between Madison and Fourth avenues on the edge of Madison Square Its architecture is of the Rennaissanc estyle. An heroic the Rennaissance styles An heroic the tower

The Garden was designed so that it could be transformed in a few hours to suit any form of public entertainment, and it can seat 15,000 persons.

An army of workmen is on duty always, using "props" from the Garden's huge underground storerooms, to make a swimming tank here, a pressroom for a thousand newspapers there, a circus menagerie somewhere else.

A conveniently equipped theatre with seats for 1,000 is tucked away in one corner of the Garden, staging daily performances independently of the main building. A concert hall is nearly lost in another corner. Its roof garden was one of the first in the city.

Since 1912 the financial career of the Garden has been a hectic one It wasn't paying, and it was only when its maintenance was assured for a period of three years by exhibition and sporting interests that it was kept open.

SIXTH CENTURY GRAVES YIELD VALUABLE RELICS

LONDON — The discovery of a number of skeletons with numerous funeral relics of pre Christian date near Stratford-on-Avon in a sixth century cemetery, is regarded by English archaeologists as one of the most important finds ever made in England

The gem of the collection consists of a magnificent umbo or boss of a warrior's shield, which was found with other implements of warfare buried with a body The shield boss which is pronounced to be unique is of iron beautifully decorated with plates of cast bronze with gold attachments and ornamented with gold on the apex and around the rim

During the course of the excavations 214 interments were found some 40 of them having been cremated and the ashes buried in earthenware urns of beautiful designs

NOW THEY WON'T GET WET!

Now the girls can keep the wild waves from drenching their pretty bathing suits They wear one of these new fangled rubber capes while on the beach These mermaids Edna French (left) Helen Dobbins (center) and Mildred Billett are introducing them on Long Island Sound.

METCALF-ST ROAD OPENS IN JUNE

Viaduct Will Eliminate Grade Crossing Hazards

The overhead on S Metcalf st over the Lake Erie and Western railroad will be ready for travel about June 5

All false work has been taken out, the steel frame is up, and workmen are preparing to lay the cement-paving over the bridge, officials of the railroad announced Thursday

With the opening of the overhead to traffic Lima's worst railroad crossing danger will have been eliminated At present there at 13 tracks running a loss main routes of automobile traffic

With the elimination of dangers at the S Main st and Fourth st crossing of the railroad, a thru improved road to Wapakoneta and all points on the Dixie highway will be created via the overhead

Tracks will be laid over the bridge and cars of the city Street railway company will also benefit by the new construction which is being built by the city of Lima Allen-co and the L E & W. railroad with the utilities bearing the brunt of the expense

DISCOVERER PICTURED IN STAINED GLASS

DUBLIN — According to legend it was not Columbus who first discovered America but the Irish saint Brendan the Navigator.

The exploit of the saint is commemorated in a beautiful stained glass window, which will be exhibited at the British Empire Exhibition at Wembley It is the work of two Irish women artists and will be the only example of stained glass work by women to be exhibited

The saint holds in his right hand an oar and in his left a chalice Around his head is an orange nimbus, while about his feet flow green waves

The stained glass industry has been much developed in Ireland in recent years and Irish churches of all denominations which used to get glass from Munich are now getting it of Irish design from Dublin

SMOKING TO BE RESTRICTED AT DEMOCRATIC CONVENTION

NEW YORK — Due to the presence of women and to fire regulations smoking will be restricted at the Democratic national convention

Joseph P Day, chairman of the New York committee, made this known yesterday when he announced that the committee had accepted an offer of a local department store to provide a club room for the use of delegates and guests at Madison Square Garden

The art theatre in the garden will be converted into a lounge and smoking room with postal and telephone facilities A special entrance will lead directly from the garden to the theatre thru which the delegates may enter without going outside the building

GREATER AUTONOMY FOR PHILIPPINES RECOMMENDED

WASHINGTON — A promise of greater autonomy at once and independence in 20 years is held out to the Philippines in a bill favorably reported to the house by its insular affairs committee Altho no place has yet been assigned to it on the legislative program friends of the measure are expected to press for a vote on it before congress adjourns

The bill introduced by Representative Fairfield, Republican Indiana, with a provision for an independence plebiscite in the islands at the end of 30 years, was amended by the committee late yesterday to eliminate the plebiscite requirement and provide for automatic recognition of the Philippines as an independent nation and withdrawal of American troops at the expiraton of 20 years.

A "commonwealth of the Philippines" meanwhile would be set up after the drafting of a constitution by a constitutional convention and its acceptance by the qualified electors of the Philippines and during the 20 years of remaining allegiance to the United States, its acts would be subject to review only by the president.

MARRIAGE LICENSES

Slathe C. Yaiger, 43, bridgeman, 216 E Vine-st, and America Nillard, 33, of 940 Reese-av

RENT ED'S CAR, "U DRIVE". 130 S. CENTRAL LAKE 8118.

NOTICE DIFFERENCE IN WAY YOU FEEL IN 14 HOURS OR LESS!

Make his es [illegible] suffering from In digestion Simple Pain in back and sides Constipation Headaches [illegible] tired run down condition [illegible] self [illegible] be cause of sluggish liver and clogged intestines at this time of year

Take a pleasant [illegible] Thacher's Liver and Blood Syrup after the next two meals In less than 14 hours notice quick difference in way you feel Contains pure vegetable ingredients approved by Physicians Helps nature cleanse and tone up liver—strengthen your digestive organs soothe the tired and overtaxed nerves, brace up your system and purify your blood It has helped thousands feel return of strength vigor and energy again You, too, must be satisfied or no cost

Dr Thacher's is sold and recommended by Butler's Drug Store and Green's Public Drug Store in Lima and by leading druggists in every city and town adv

Let Us Tailor Your Next Suit
SUITS and TOPCOATS
Made to Your Individual Order
$30 and up
REEL & REEL
Two Reel Tailors
322 N. MAIN ST.

Your Victrola is new with every new Victor Record

for each Victor Record you buy brings fresh entertainment. Thousands of selections are listed in the Victor Record catalogs and new Victor Records are announced every week. No less than three operatic singers of the highest rank—Ponselle, Fleta and Mardones—are among the recent additions to the unequalled group of Victor artists. The high quality and the variety of the Victor Red Seal repertoire extends to every class of music. The favorite names of grand opera, the concert stage, of vaudeville, in popular music, in the dance world—are Victor names.

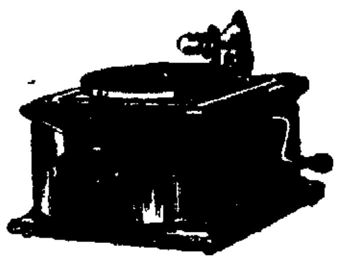

Victrola IV
$25
Oak

Victrola No. 240
$125
Mahogany, oak or walnut

Victrola No. 400
Mahogany, $250; electric, $290

There is but one Victrola and that is made by the Victor Company—look for these Victor trademarks.

Out tomorrow
New Victor Records

Red Seal Records

		DOUBLE-FACED Number	List Price
Trovatore—Stride la Vampa! (Fierce Flames are Soaring!) (Verdi) In Italian Lucrezia Borgia—Brindisi (Drinking Song—It is Better to Laugh) (Donizetti) In Italian	Margarete Matzenauer Margarete Matzenauer	999	$1.50

Two of the great contralto numbers in Italian opera—the weird song of the gypsy mother in "Il Trovatore" and the drinking invitation of the infamous "Lucrezia Borgia." A superb record for the operatic section of your library.

Carmen—Fantasie (Bizet-Sarasate) Violin Solo Mazurka (Zarzycki) Violin Solo	Erika Morini Erika Morini	6445	2.00

Sarasate's dazzling violin-fantasie on two themes from "Carmen;" and Zarzycki's mazurka, both resembling it and contrasting with it. Recording that faithfully portrays every detail of the violinist's art.

Cradle Song (Brahms) Lullaby (Rossetti-Scott)	Rosa Ponselle Rosa Ponselle	1002	1.50

Two very famous lullabies—Brahms' and Cyril Scott's. Both are sung with exquisite expression by a famous artist who has recently joined the great company of Victor artists.

Melodious Instrumental

Sylvia Ballet—Pizzicato Polka (Delibes) Damnation of Faust—Dance of the Sylphs (Berlioz)	Victor Concert Orchestra	19249	.75

Two orchestral numbers technically issued for educational purposes, but they are admirable concert numbers, nevertheless. Or these records may be used for interpretative dancing.

Selections for Mother's Day

What a Friend We Have in Mother That Old Fashioned Mother of Mine	Peerless Quartet Henry Burr	19305	.75

Timely numbers in the popular manner which will be specially appropriate as a Mother's Day gift.

Dance Records

There's Yes! Yes! in Your Eyes—Fox Trot Love Has a Way—Fox Trot	Paul Whiteman and His Orchestra	19309	.75

Bold, sonorous fox trots in splendidly finished style. The kind of playing and recording that make both Whiteman and the Victor famous.

No Means Yes—Fox Trot Feeling the Way I Do—Fox Trot	Philip Spitalny and His Orchestra	19306	.75

First Victor Record by this celebrated Cleveland organization. It plays to thousands weekly at the Allen Theatre and the Hanna Building Restaurant. With the issuance of this record, its audiences become as wide as the world.

I Must Have Company—Fox Trot Worried—Fox Trot	Philip Spitalny and His Orchestra	19307	.75

The muted trumpet today is rivaling the saxophone as the comedy member of the dance orchestra. This record shows interesting uses of it, with remarkable banjo, clarinet and piano work.

In the Evening—Fox Trot Where the Lazy Daisies Grow—Fox Trot	Jean Goldkette and His Orchestra	19308	.75

First Victor Record by this famous orchestra. Its playing, at the Greystone Ballroom and the Detroit Athletic Club, has been a feature of the city's social life. This record enables everybody everywhere to enjoy the music of this organization.

"HIS MASTER'S VOICE"
TRADE MARK
Victrola
Victor Talking Machine Company, Camden, N.J.

Don't Let Weak Nerves Steal Your Good Looks

Plain Bitro Phosphate the one organic Phosphate that The Enterprise Drug Store and thousands of good druggists know is best, will turn weak nerves into strong steady ones and restore vigor energy and ambition to worn out discouraged men and women

Strengthen your nerves and sharpen up that once keen mind for without nerve force the beauty of youth will soon disappear adv

LADIES' HOLLYWOOD SANDALS
In Patent Leather,
Grey or Airdale Suede,
SPECIAL
$2.98
THE
SHOE MARKET
213 S. Main St.

PIGGLY WIGGLY
Bulletin
FRIDAY, MAY 9th
3 CANS
CLIMAX
Wall Paper Cleaner . . .
23c
To Pay Your Way

WE WILL OFFER
4 BARS
SOAP
Kirk's Cocoa Hardwater Castile . . .
23c
Read Our Ad Every Day

FOR ITCHING TORTURE
Use Antiseptic Liquid Zemo

There is one remedy that seldom fails to stop itching torture and relieve skin irritation, and that makes the skin soft, clear and healthy.

Any druggist can supply you with Zemo, which generally overcomes skin diseases Eczema, Itch, Pimples, Rashes, Blackheads, in most cases give way to Zemo. Frequently, minor blemishes disappear overnight. Itching usually stops instantly. Zemo is a safe, antiseptic liquid, clean, easy to use and dependable. It costs only 35c; an extra large bottle, $1.00. It is positively safe for tender, sensitive skins. Zemo Soap, 25c—Zemo Ointment, 50c.

Foxy men are foxy buyers. They wear Crawford shoes.

They like Crawford style, the way Crawford shoes hold their shape, and the Crawford price appeals to their business sense.

You get full value for your money in Crawfords—and a little bit more.

The Crawford Shoe
MOST STYLES
$8.50
138 N. Main St.
Crawford's Bootery

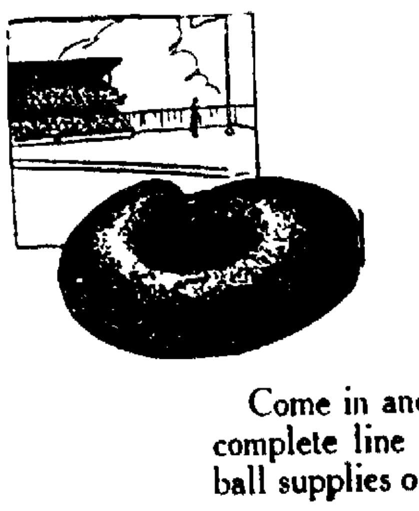

Base Ball Season Is On

Come in and pick out the ball glove you want now. A complete line of guaranteed balls, gloves, bats and base ball supplies of all kinds.

The C. F. SNOOK Co.
118 W. High
324 N. Main

DAWN DONUTS
THERE'S A DIFFERENCE
DAWN
DELICATESSEN
Hot Menu
Baked Beans
Spanish Rice
Escalloped Potatoes
Macaroni and Cheese
Meat Loaf
Chop Suey
Hash
Spaghetti
Cold Menu
Cottage Cheese
Rice Pudding
Potato Salad
Jello Fruit Salad
Special Fruit Salad
Pickles
Try Our Home Made Pies
DAWN DONUT CO.
"The House of Home Cooked Foods"
117 N. ELIZABETH ST.

BEER FIGHT GIVEN NEW IMPETUS

Modification Forces, Stimulated by Dr. Butler's Views

ACTIVITY ON THE INCREASE

Conventions Expected to be Flooded With Propaganda

By LAWRENCE MARTIN

WASHINGTON—(United Press)—The popular reaction to Dr. Nicholas Murray Butler's views regarding the prohibition law, has so stimulated the forces working for modification of the Volstead act that the two national conventions next month will be flooded with propaganda for beer and light wine.

The politicians who will have to deal with this question at the conventions have been keeping close tab on the result of Butler's utterances. Because of the position Butler occupies in the intellectual and social scale, his frankness in dealing with the question has set a great many other persons to expressing their own views who previously felt that to do so might line them up with the "wets". No matter what statistics show concerning widespread violations of the dry laws, a good many million people in this country consider it not respectable to be associated in any degree with persons who advocate anything "wet" now some of these folk, who have come to the same conclusions Butler has arrived at, are telling their congressmen and senators so. The percentage of such expressions from people who are designated, for want of a more descriptive term, as "good people", has surprised members of congress and politicians.

The wets are preparing to broadcast Butler's views thru every possible channel and to keep alive thruout the coming campaign this question of modifying the law on moral grounds. That is, they will cite Butler and others as evidence that the moral people, the "good people" of the country ought to support the beer movement, if they want to prevent lawlessness and crime.

The newly organized "beer committee" in congress, the American Federation of Labor and the Association Against the Prohibition Amendment will all lend their support actively to this campaign. So confident are the wets that the popular feeling coincides pretty generally with Butler's views that they are even talking of the possibility of getting a modificationist plank into the Republican platform. In this they are undoubtedly due for disappointment as it is not likely either party will adopt such a plank.

But in any event, the beer and wine workers will not let the country lose sight of the issue between now and November.

(Copyright, 1924)

GREASE PLANT IS IN OPERATION

Secret Process Used in Making Radiant Oil Co. Product

Grease plant just completed by the Radiant Oil Co. on Grand-av is now in production, E. E. Bessire, general manager, announced Thursday.

First batches of grease, manufactured under a secret process, are now being turned out and it is believed that the full capacity of 28,000 pounds a day will soon be required to supply the trade.

The local plant is said to be one of the nine largest plants in the United States manufacturing grease of this character and under the "Cham" process an exceptional grease is produced.

Five salesmen are now on the road and located in the larger cities of the middle west Storage capacity of 60,000 gallons of motor oil is provided at the Grand-av plant and 11 trucks are now used in distributing the product.

A filling station located at the intersection of Bellefontaine-av and Kibby-st will be completed by the middle of the month, it is believed

Surety!

The exquisite delicacy of your eyes can only be protected by the vigilance of experts.

The traditional accuracy of ROGERS SERVICE is your best guarantee of continued clear sight.

Let us examine your eyes now.

ROGERS

129 W. Market

Lovers of Music—Visit Porters Music House and Hear

DICK ULM And His Orchestra De Luxe

Play the Popular Dance Numbers of Today

Friday and Saturday

(Afternoon and Evening)

DOME OUTPUT DESCRIBED TO SENATE OIL PROBERS

WASHINGTON — In a committee room destitute of spectators, the practical details of oil production on Teapot Dome and Elk Hill were described today for the senate committee by H. Foster Bain, director of the bureau of mines.

In order to show that there was oil in Teapot Dome below the second wall creek sand, Senator Walsh, the committee prosecutor, asked Director Bain about the drilling of a well to the third creek sand. The witness said this well was producing about eighty barrels a day.

Seven or eight oil wells have been drilled under the Doheny lease on the Elk Hill reserve, the director said, and have produced about 1,500,000 barrels Most of them he told the committee, were offset wells. The actual average royalty paid by Doheny was 28 per cent in December, the witness testified and is now 26 per cent. He said there had been no new drilling under the Doheny lease since the senate investigation began.

ALLEN IS NAMED AS ENGINEER

(Continued from Page One)

ment, according to Commissioner W. W. Craig.

Recommendation made by a committee of lot owners, following the controversy, gave Fuller & McClintock a preference if no legal complications interfered.

J. Henry Meyers, county sanitary engineer, endorsed Allen for the job, minutes in the commissioner's journal show.

Allen will be paid 30 per cent of his money when the general plan is presented. Another 30 per cent will be paid when plans are approved by the state board of health The balance will be paid on monthly estimates of the amount due the contractor

All surveys, reconnaissances, borings, surroundings, tests and experimental work is to be performed by Allen. He will also prepare plans, data and specification, attend conferences and be present at all meetings for purpose of giving advice He will have supervision of the work and full management from conception to completion.

It will also be a part of his duty to attend to all legal work, subject to approval of the county prosecutor, and prepare and furnish blanks for assesing abutting lands and lots to pay for the sewer.

The project when completed will cost from $3,000,000 to $5,000,000, it is estimated.

SOUTHERN METHODISTS NOTIFIED OF UNITY VOTE

NASHVILLE, Tenn.—Official notification was received today by the Southern Methodist College of Bishops of the ratification by the general conference of the Methodist Episcopal church at Springfield, Mass., of the unification of the two great bodies of Methodists. Action on a call for a special session of the general conference of the southern Methodist church is expected today or tomorrow.

CARTER & CARROLL

"LIMA'S HOUSE OF FASHION"

Drastic Price Reductions On All Our

DRESSES-SUITS-COATS

The Most Unusual Values That We Have Ever Offered

Beautiful New

Sport Suits

$19.75

During the past week we have grouped a number of extra charming sport suits, some that were priced up to $39.75, and you may have your choice Friday and Saturday at only $19.75.

Dressy Suits

$25.00

In this selection are grouped a large number of the better suits—those of charmeen and poiret—that were formerly $39.75 to $50. Your choice for these two days—$25.00.

Wonderful Coats at--- $14.95

Snappy Sport Coats of becoming styles and all well tailored, plaids and plains; your choice of this lot Friday and Saturday ....

$25 for $35 and $40 Coats

Very stylish coats, handsomely tailored and of fine quality materials are included in this choice. Here we have grouped some of our best coats and you may have your own choice at only $25.

Charming New

Dresses

$9.95

We should have at least one hundred calls for these dresses Friday and Saturday. You'll be amazed at the values. Included are crepe, charmeuse and taffeta—sizes 16, 18, and up to 46, in shades of brown, navy, green, orchid and black. You cannot appreciate what values these dresses at $9.95 are until you have seen them.

$35 and $40 Dresses at $25

Here we have grouped a very large number of our regular $35 and $40 dresses, smart new styles of silk crepe prints, laces, crepe meteor, charmeuse, roshanara and Floriswak washable silks. The shades include tans, blacks, navys, peach, light blue and rose. Remember, your unrestricted choice Friday and Saturday, $25.00.

Hosiery Specials

Friday and Saturday

IT WILL PAY YOU TO BUY DURING THIS BIG SALE

(Main Floor)

Splendid Values in Women's Silk Hose

Women's Full Fashioned Silk Hose in all the new spring shades. A big value at............ $1.50

Women's Chiffon Silk Hose, all silk from top to toe. In nude, blush, peach, dawn, sunset, jack rabbit, cinnamon, French nude, Belgique, silver, etc. BEST IN TOWN FOR.. $2.50

New Spring Line of Children's Hose

Boys' and Girls' three-quarter length mercerized dropped stitch lisle, with cuff top, smoked elk, cordovan, black, white. At the Very Low Price of 50c

Boys' and Girls' three-quarter length Mercerized Lisle, with plain foot. Derby ribbed leg. All colors and sizes Great quality for....... 75c

Boys' and Girls' Silk and Lisle, cuff top. In black and white, brick, cordovan and black. A Wonderful Stocking For................ 85c

Large Choice of Skirts at $3.98

We do not believe the women of Lima and vicinity ever have had a better opportunity to select better skirt values than we are offering for Friday and Saturday at $3.98. Come in and see them. You are sure to find what you want.

Dimity Overblouses Special, 98c

This is a strictly new showing of the popular new dimity overblouses. The selection includes tans and white, embroidered. Your choice, 98c.

Knit and Silk Scarfs

Gorgeous new styles in knit and silk scarfs—a wonderful new line that just arrived from New York—including Persian colorings and designs, plain colors, lace stripes and an assortment of black and white—your selection, $2.98, $3.98 and up to $5.98.

Another Overblouse Special at $1.98

Here are the better dimity overblouses, a really good selection, including those with lace trimmed collars and cuffs. Special, $1.98.

Basement Bargains

32 INCH DRESS GINGHAMS
New Spring patterns in checks and small plaids. All the best colors. Also plain colors to match...... 25c

PAMICO BEACH CLOTH
Colors guaranteed fast to sun and washing. Full yard wide. Good assortment of colors...... 50c

BOYS' WASH SUITS
Fresh new Wash Suits for boys, 2 to 8 years of age. Colors are blue, gray, green and khaki.. $1.98

APEX APRON DRESSES
Gingham Apron Dresses in all sizes, 36 to 44. Neat check patterns in nearly all colors......... $1.25

GIRLS' SUIT DRESSES
Girls' Dresses with separate jackets, sizes 8 to 14 years. Tweeds, checks and plain colors...... $6.00

SUN HATS
"Prissilla" and "Bonny" Sun Hats of percale and cretonne; light and dark patterns; also plain colors.. 59c

Odd Items for Milady's Attire and Her Boudoir

(Main Floor)

TOILET GOODS—Woodbury's, Resinol, Cuticura, Cashmere Bouquet and Pears Soap. Week End Sale. ....3 for 50c

Harriet Hubbard Ayer's celebrated Luxuria. Week End Sale................... 62c

1 lot Val Lace, white and cream, insertion to match. Week End Sale, yard. 4c

Beautiful assortment Crepe de Chine Knitted Silk Scarfs. Week End Sale............... $3.00

1 lot 16 button Silk Gloves; white, grey, tan, navy, brown and black, in small sizes. Week End Sale............... $1.19

1 lot 2 clasp and Gauntlet Gloves Variety of colors, sizes 5½ and 6 Values up to $2.50. Week End Sale.......... 42c

Big lot Women's Porch Dresses. Stamped, made up, and flat in orchid, yellow, blue, rose, pink and brown. Unusual patterns. Week End Sale............ ... 89c

One table of Special Bridge Prizes. Ranging in price from $1.25 to $2.25. Week End Sale....... 95c

CORSETS

Special lot of Summer Net Corsets. All sizes. Warner rust proof, value $2.00. Week End Sale..................... $1.22

1 special lot Front Lace Corsets. Sizes up to 31. Warner's rust proof. Regular values up to $4.00. Week End Sale......... .. $1.69

Two Groups of Mighty Values From Our Main Floor Departments

SILKS, WOOLENS AND WASH GOODS
At Special Prices For the Week End

$3.95 Rhama Crepe in a good line of the season's popular shades, plain and satin faced, 36 inch. Week End Special, yard $2.95

$2.50 Taffeta in dark and light shades. All silk, 36 inch Week End Special, yard $1.50

$3.50 to $4.95 Plain and Novelty Coatings in tans and greys All wool, 54 inch. Week End Special, yard $2.95

$2.95 to $3.50 Novelty Tweed and Covert Suitings Tans and greys. All wool. 54 inch. Week End Special.... . ... $2.00

$1.25 to $1.50 Silk and Cotton Crepes. Hollywood, Char-Ming and Printed effects. 36 inch Week End Special, yard $1.00

95c to $1.50 Plain and Eyelet Embroidered Organdies. Permanent Swiss finish, good line of shades, 44 and 36 inch. Week End Special, yard 69c

LEATHER GOODS, JEWELRY AND NOTIONS *Reduced For the Week End*

$2.95 to $3.50 Ladies' and Misses' Purses and Vanities. Blacks, browns and greys. Week End Special $1.95

$3.00 Colored Cotton Umbrellas in navy, green, purple, etc. Week End Special $2.25

$1.00 to $6.00 Perfect Point Pencils. The pencil that requires no sharpening. Gold and silver finish. Week End Special .... ½ PRICE

79c Vacuum Bottles. Keep liquids hot or cold. Week End Special.................. 50c

50c Bead Necklaces including the popular wood bead in black and colors. Week End Special............... 39c

10c Hair Nets in single and double mesh. Cap and fringed styles. Week End Special...........4 for 25c

CARTER & CARROLL

SMEAR OF WALSH SOUGHT, CLAIM

Something on Senator Wanted, Daugherty Probers Told

MONTANA LAWYER QUIZZED

Testifies Relative to Indictment Against Wheeler

WASHINGTON— (Associated Press)—The activities of Blair Coan, the Republican national committee investigator who went to Montana to inquire into the records of Senator Walsh of the oil committee and Senator Wheeler of the Daugherty committee, were further described today in the senate Daugherty investigation.

A. A. Grorud, a Helena attorney, testified he had talked with Coan in Montana in April.

"Coan came to me and said he wanted something to smear Senator Walsh," Grorud said. "He asked me for affidavits. He said they had Wheeler where they wanted him and now they would get something on Walsh. I told Coan that I knew something about the Campbell case (on which Senator Wheeler's indictment was based) and that there was nothing they could convict Wheeler about in that. Coan said that was right but that they would have the indictment to hold over Wheeler anyhow. Slattery, the United States district attorney, had not wished to bring the case before a grand jury even, Coan went on, but the department of justice had a charge against Slattery, because he had been mixed up in some liquor prosecutions, and that made Slattery go thru, anyway."

HAD ASSISTANTS

Coan also said, the witness testified that a Burns agent named McGraw was assisting him.

"Blair Coan told me the department of justice had 22 men in Montana," Grorud said.

Before 1916, Grorud said on cross-examination, he was a law partner of Senator Wheeler.

E. G. Toomey, another Montana lawyer, told the committee he had encountered department of justice agents in the state who said they were investigating actions of Slattery.

The committee then returned to its inquiry into the affairs of Howard Manington, M. P. Kraffmiller, former associate of Manington in Washington produced a letter sent him February 26, 1922, by the latter from Columbus, refusing to give back any part of the money paid by Kraffmiller to Manington as fees for "legal services".

The witness said that Fred A. Caskey, also associated with Manington had told him Will A. Orr of New York also was trying to get back money from Manington and that Orr threatened to shoot up Jess Smith and Manington if he didn't pay it back.

Paul Howland, attorney for H. M. Daugherty asked Kraffmiller if the payments "you made to Manington were paid as 'bribes'."

"No, sir," Kraffmiller said.

"Wasn't this money paid by your clients because they knew Manington was close to the attorney general," asked Chairman Brookhart.

"Well we believed he had influence with the attorney general."

"It turned out frequently that with all the influence of Mr. Manington, yourself and Fred A. Caskey," Howland asked, "you were unable to get liquor permits."

"Yes sir."

"But Caskey got rich," Chairman Brookhart put in.

"I can't say senator," Kraffmiller replied laughingly.

"Mr. Caskey is here," Howland interjected. "why don't you get him?"

"Oh, we did," Chairman Brookhart replied, "but he refused to take our subpoena on his constitutional rights."

Mary Yeager now employed in the alien property office, formerly in office of Attorney General Daugherty then testified that she took dictation from Jess Smith who "occupied" an office on the sixth floor of the department of justice. She said she worked at Marion during the Harding campaign.

She saw Smith and former Attorney General Daugherty together at the department of justice constantly, Miss Yeager said, but would not agree that Smith dictated letters for Daugherty's signature.

"What did Smith do around there?" asked Senator Wheeler.

"He interviwed people there for Mr. Daugherty."

"How do you know Smith did things for Mr. Daugherty?" put in Senator Jones, Republican, Washington.

"I don't know, I assume so."

Miss Yeager said she knew Smith was "not an official of the department of justice" but took dictation from him because he was a close friend to Mr. Daugherty and the administration.

John Glenn, of Nashville, Tenn., a former internal revenue agent, called to the witness stand for the second time, testified about the Lon Frank tax cases on which he worked.

"The Southern Lumber and Manufacturing Company was investigated on information that it was evading taxes," Glenn said. "It developed gross frauds. Frank was indicted and fined $5,000 and given six months in jail. He made two applications for pardons to President Wilson in the closing days of the last administration but was turned down. Then he was pardoned in March 1921."

COOLIDGE LEAD DOUBLED

SAN FRANCISCO—President Calvin Coolidge doubled his lead over Senator Hiram Johnson in the California primary election count in overnight returns. The count today, with a few less than 600 precincts missing, gave Coolidge a majority of 40,224.

Lovers of Music—Visit Porters Music House and Hear

DICK ULM And His Orchestra De Luxe

Play the Popular Dance Numbers of Today

Friday and Saturday (Afternoon and Evening)

SKAT HANDS OUT STORM WARNINGS

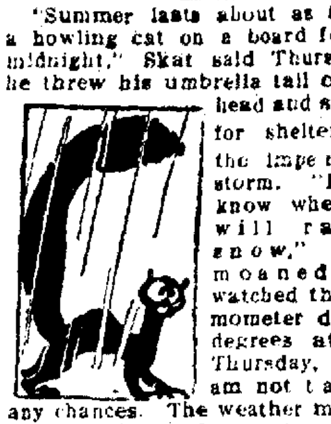

"Summer lasts about as long as a howling cat on a board fence at midnight," Skat said Thursday as he threw his umbrella tail over his head and skurried for shelter from the impending storm. "I don't know whether it will rain or snow," Skat moaned as he watched the thermometer drop six degrees at noon Thursday, "but I am not taking any chances. The weather man says we are going to have rain and then more rain on Friday. I don't doubt his word but if it gets much colder we can prepare for a regular snow storm."

TWO BRIDGE JOBS ARE AWARDED

Van Wert Firm Wins State-Work With $6.462.05 Bid

Contract for the construction of two reinforced concrete bridges on Spencerville-rd west of Lima, was let Thursday by L. A. Boulay, state highway director to P. B. Putnam, Van Wert contractor, with a low of $6,462.05 for the two jobs.

Work will commence on the bridges in the near future, it was announced Thursday by county commissioners. Charles Ash, state resident engineer, will supervise the construction work.

The bridges will replace old iron structures put up years ago. They will be elevated to the grade of the proposed road so as to improve traffic.

The bridges will be 18 feet wide and 30 feet long.

No word has been received on the paving section at Scotts Crossing and the Elida bridge, sold a week ago.

Work on paving Bellefontaine-rd is progressing, Engineer Ash reports. Stone has been put in on about a mile section immediately east of Lima.

DRY ACT MODIFICATION VIGOROUSLY OPPOSED

WASHINGTON — Modification of the prohibition laws was vigorously opposed today by a delegation headed by Wayne B. Wheeler, general counsel of the Anti-Saloon League, who appeared before the house judiciary committee. The committee has under consideration a number of bills which would permit 2.75 per cent beer.

At the opening of the hearing F. F. Harley, chaiman of the National Liberal Alliance, former mayor of Astoria, Oregon, wound up the argument for modification, declaring he spoke for 7,000,000 people who registered their ballots thru a referendum of his organization. If allowed to vote on the question, the vast majority of the people of the whole country, he said, would vote for modification.

A tilt ocurred between Representative Foster, Republican, Ohio, and the witness over the voting on modification in Michigan and Ohio, Foster challenging the statement that ballots had been taken by boxes placed in churches. Harley was authorized to submit evidence later.

WIFE IS KIDNAPED, SALESMAN TELLS POLICE

CHICAGO—L. M. Hoppe, 30, salesman for a seed house, today told police that his wife, Fada, was kidnaped early this morning, just as they left a friend's home on the south side. The Hoppes were married in Big Rapids, Mich., a year ago.

The kidnapers worked so rapidly that they had the woman in their automobile and were speeding away before he realized what was happening, he said.

THREE PRISONERS FREED

COLUMBUS — Governor Donahey today liberated three persons convicted of prohibition law violation from the Brown-co jail on recommendation of State Prohibition Commissioner McDonald. All were serving out fines and costs ranging from $300 to $500.

RENT A FORD DRIVE IT YOURSELF. CHECKER CAB CO. MAIN 4066.

ROLL FILMS DEVELOPED FREE—
GREEN'S
PUBLIC DRUG
142 N. MAIN ST.

Underwear for the Entire Family

Buy your summer needs — at —

GRANT'S

Eckerd's
26 PUBLIC SQUARE

Eagle Brand	2 for 35c
Fletcher's Castoria	28c
Woodbury's Soaps	3 for 50c
Cuticura Soap	18c
Camels, etc. Cigarets,	2 for 25c
Little Odins	7 for 25c
15c Diamond Dye	10c
Hair Nets, double	3 for 25c
10c O'Henry	3 for 25c

LIBRARY WORK IS DISCUSSED

Representatives of 32 Cities Gather for Annual Meeting

LIMA PEOPLE ON PROGRAM

Many Subjects Are Covered in Day's Conference Here

Representing 32 cities and towns in the northwest district, sixty librarians and officials were present at the fourth district meeting of the Ohio Library association held Wednesday at the auditorium in the Lima Public library.

The morning session convened with H. S. Hirshberg, of the Ohio State Library, giving the principal address on "The State Library and Small Libraries". The subject of proper financing was discussed by L. A. Larsen, president of the Lima library board of trustees, J. M. Ormond, of Maumee, and H. S. Hirshberg. Talks on publicity were made by Mrs. Kent Hughes, Lima, Judge C. L. Newcomer, Bryan, and E. I. Antrim, Van Wert.

A luncheon was served to the gathering at the Lima club, opposite the library. Miss Julia W. Merrill, state library, gave a talk on the American Library association, and Mrs. Beecher Moke, Lima, who has been appointed chairman of the state committee on clubs, presented an outline on community study of local library conditions whereby it brings the community in closer touch with the library as a civic institution.

BOOK AUTO

Talk on the "Book Auto Service", a plan being tried out at Dayton, was given by Miss Helen Tattershall, librarian of the East Carnegie branch at Dayton, at the afternoon session. Mrs. P. W. Alexander, of Maumee, gave a sketch of the life of Charles S. Brooks, author, and extracts from his writings. The Toledo Public library's work with children was discussed by Miss Ethel Wright.

Exhibits of bookbinding and posters were held thruout the day. Miss Gertrude Stiles, of the National Library Bindery, discussed bookbinding, while four officials from the state library explained the use of posters which they brought with them. A number of valuable "time savers" were explained by Miss Jessie Welles, Toledo Public Library.

Hostess of the day was Miss Martha Gamble, chief librarian of the Lima Public Library. Miss Victoria Bronson, of the Lucas-co library, acted as chairman. Miss Laura C. Morgan, Bellefontaine, was secretary.

Cities and towns represented were Ada, Archbold, Bellefontaine, Bowling Green, Bryan, Carey, Celina, Defiance, Delphos, Delta, Dunkirk, Findlay, Fostoria, Hicksville, Kenton, Lima, Marion, Marysville, Maumee, Napoleon, North Baltimore, Paulding, Richwood, Rocford, St. Marys, Sidney, Toledo, Upper Sandusky, Van Wert, Wapakoneta, Wauseon and Zanesfield.

WORLD COURT PROPOSED IN LODGE RESOLUTION

WASHINGTON — Establishment of a world court at The Hague, to which the United States would adhere, was proposed today in a resolution introduced by Senator Lodge, Massachusetts, chairman of the foreign relations committee.

For the purpose of creating the new tribunal, President Coolidge would be respectfully requested to propose the calling of the third Hague conference.

The resolution embodied a complete plan for the proposed court. It would be composed of 16 judges—four of them deputies—who would be selected by an electoral commission.

SMALL FIRE

Fire caused by a defective flue at the home of J. B. Craig, 369 S. Jackson-st, did practically no damage. The department answered the call.

RENT A FORD DRIVE IT YOURSELF. CHECKER CAB CO. MAIN 4066.

DAVISON SPEAKER AT MEMORIAL

Educator to Address Veterans at Gathering May 30

John Davison, Lima, professor of education at Ohio Northern university, has been secured to deliver the Memorial Day address at Memorial hall on the afternoon of May 30. Davison accepted the invitation tendered him Wednesday by a committee representing a number of patriotic organizations.

Representatives of the following patriotic rogonizations met Wednesday night at Memorial hall to discuss Memorial Day plans: American Legion, American Legion Auxiliary, Spanish-American War Veterans, Daughters of Veterans, G. A. R., G. A. R. Auxiliary and Women's Relief Corps. Meetings will be held every Wednesday night until Memorial Day for the purpose of completing plans. Next week chairmen of the various committees will be appointed.

John Barrick was selected as marshal of the day and he will lead the morning parade to the two cemeteries, Woodlawn and Gethsemane. Decoration of graves has been put in charge of Comrade Meyers of the American Legion. Lynn B. Timmerman, president of the Lima Automobile club, was appointed to look after conveyances for the parade. Musical program for the day will be made by the Daughters of Veterans.

GROCERY ROBBERS ENTER COLUMBUS STATE PRISON

Dan Kramer, Jack Wolfe, and Emmitt Felver, grocery robbers, commenced serving sentences of 10 years each in Ohio state penitentiary at Columbus Wednesday.

Gloom depressed the trio when they were conducted inside the high stone walls that is to be their home for 10 long years.

Felver broke into convulsive sobs as burly guards took the trio in tow, and commenced running them thru the routine for receiving prisoners.

The robbers were given a shave, hair cut and bath. Civilian clothing was taken from them and the coarse, gray prison garb substituted. They were photographed, finger printed and measured for Bertillion records.

The three were placed in the intermediate grade, where they will be watched. If conduct is good they will be allowed some privileges. If unruly they will be made to feel the rigors of prison discipline.

Jess Snyder, remaining member of the gang under sentence, and Ray Windbigler, auto thief, are to be taken to prison Friday.

DON'T MISS THE NATIONAL MUSIC CELEBRATION AT THE JOHNS MUSIC CO., ALL THIS WEEK.

Let Kellogg's Bran free your children from that dangerous disease—constipation

Children are subject to constipation. In the excitement of play, they neglect themselves and foster this dread disease. More than forty other diseases can be traced to constipation. Don't delay. Begin at once to cleanse their systems of the dangerous poisons.

Kellogg's Bran sweeps the intestine clean—and purifies it. It drives out the poisons which undermine your children's health. It makes the bowels function regularly and naturally.

Kellogg's Bran, cooked and krumbled, is guaranteed to bring results if eaten regularly, or your grocer will return your money. It is guaranteed because it is ALL bran! Nothing but ALL bran can be 100 per cent effective. Kellogg's Bran is recommended by doctors everywhere—they know from experience that it brings results.

Have your children eat it regularly—two tablespoonfuls daily — in chronic cases, with every meal. They will like its wonderful, nut-like flavor—so different from common brans which are most unpalatable.

As a cereal, with milk or cream, they will enjoy Kellogg's Bran, cooked and krumbled. Sprinkle it over other cereals. Cook it with hot cereals. Try it in delicious muffins, bread, griddle cakes and other recipes given on every package.

But start them eating Kellogg's Bran today. Start every member of your family eating it. Kellogg's Bran, cooked and krumbled, is made in Battle Creek and is served in individual packages by the leading hotels and clubs everywhere. Ask for it at your restaurant. It is sold by all grocers. —adv.

Quickly Conquers Constipation

Don't let constipation poison your blood and curtail your energy. If your liver and bowels don't work properly take CARTER'S Little Liver Pills today and your trouble will cease. For dizziness, lack of appetite, headache and blotchy skin nothing can equal them. Purely vegetable.

Small Pill—Small Dose—Small Price

DICK ULM And His Orchestra De Luxe

Under Direction of

Wm. Russell Botkins

Will entertain you at our store Friday and Saturday (Afternoon and Evening).

PORTERS
MUSIC HOUSE
143-145 S. Main St.

KAR-A-VAN COFFEE
In the Canning Can

OXFORDS AND SHOES FOR MEN

Nunn and Bush

NUF CED

Ankle-Fashioned

Eventually — —

Men will learn of the wonderful style and wearing qualities of Nunn and Bush Shoes. The supreme workmanship and style gives the wearer complete satisfaction. Come in and try on a few pairs.

$7.50 to $9 the pair

$6 Michael Special $6
THE UTMOST IN VALUE

Michael's
For Good Shoes

Fashionable Hats
—MATRONS
—MISSES

Millinery
—The Fourth Floor

That 'Something New' ---in Millinery

An item that has taken Fifth Avenue by storm and created a style furore unequaled in recent seasons is a close fitting (bob-haired) cloche, approaching in type the jockey visor effect. Made of belting silk and satin and comes in, and is worn in, black only.

For Friday and Saturday

$4.95

The Style Center of Lima

Market at Elizabeth
Bluem's

In The New Retail District

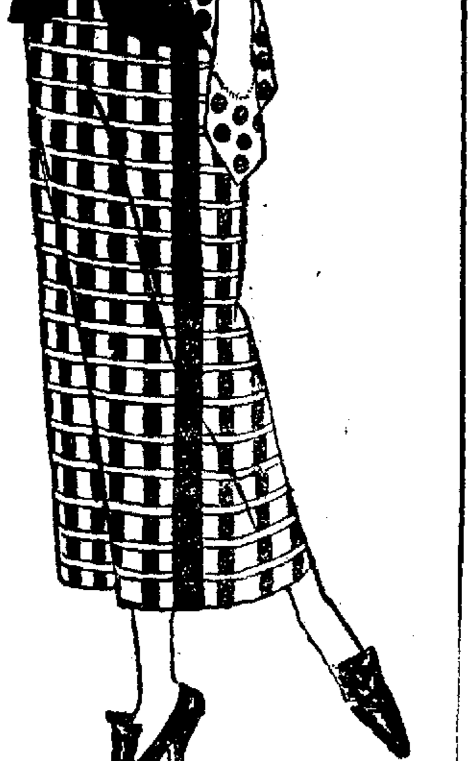

EXCLUSIVE BUT NOT EXPENSIVE

Will Close Out
Women's & Misses
Smartly Tailored
SUITS
REDUCED TO
$19.75
$29.75
$44.75

★

Every New Spring Model that has been thought of and the actual model and material you have dreamed of at a price not to be duplicated anywhere in town for the same superior quality, — the same immaculate tailoring and the same exacting fit.

★

ALI'S SHOP
WHERE NORTH CROSSES MAIN

The Value of FISH as a food...

The most eminent Dietitians and Physicians of America agree that fish is a healthy, nourishing food. Dr. Lyman Fisk of the Life Extension Institute strongly endorses fish for its healthy qualities. Measured by any standard, there is no better food than fish.

FRIDAY'S SPECIAL
WE WILL SELL SALT MACKEREL AT 12c PER POUND OR 5 LBS. FOR 50c

EAT FISH FOR E-FISH-ENCY

HANNAN'S
Fish Market
High St. Market

We Deliver Main 5602

OFFERS CURE FOR BANK FAILURES

Judge Urges Severe Penalty for Institution Wreckers

HITS "DOUBLE STANDARD"

Kansas Jurist Argues in Name of Confidence

WICHITA, Kas. — (United Press) —"The best preventative for bank failures is the speedy and vigorous prosecution and the most severe punishment of officers responsible for wrecking banks," in the opinion of Judge J. D. Wall of the Sedgwick-co district court. Judge Wall attracted nation-wide attention by the severe punishment he inflicted upon J. N. Richardson, president of the defunct American State Bank of Wichita, which failed with a loss of $2,250,000 to depositors. Richardson was found guilty by a jury and without comment, Judge Wall meted out the maximum sentence—45 years in prison and $45,000 fine.

At the request of the United Press, Judge Wall wrote the following article regarding the case:

"Confidence of the people in impartial justice and in the integrity of the courts is an essential element of the preservation of our form of government. Without such confidence, there can be no stability in business, nor a sense of security in his liberty and property rights to the individual.

TWO STANDARDS

"There can be no such confidence, if there exist two standards of procedure and of punishment for law violators: One for the wealthy, who by reason of their wealth are enabled to procure eminent counsel and to avail themselves of all the advantages and technicalities known to the law before conviction and who by reason of their previous standing in the community, confidently expect and demand that their punishment be minimized; and another different and distinct standard for the law violator whose financial circumstances are such as will not permit him to avail himself of such a defense and whose previous standing in the cammunity raises no popular demand for a light sentence.

"The banker who violates the trust reposed in him should be as severely punished as the statute permits. The responsibility imposed upon a banker for integrity, honesty and fair dealing, is greater than that imposed on any other person. The confidence of the business world in the banking fraternity has been lessened by the failure to vigorously prosecute participants in the wrecking of banks and by inadequate punishment inflicted upon those who are convicted for violating the banking laws.

"The best preventative for bank failures is the speedy and vigorous prosecution and the most severe punishment of the officers who are responsible for the wrecking of banks. The impression that a banker may violate the banking laws with impunity has arisen from the fact that so many banks have been wrecked without the guilty officers paying a penalty, therefor.

"It is high time that this impression be dispelled The banking fraternity itself suffers most from the delinquency of one of its members."

(Copyright, 1924-

MARRIED 66 YEARS

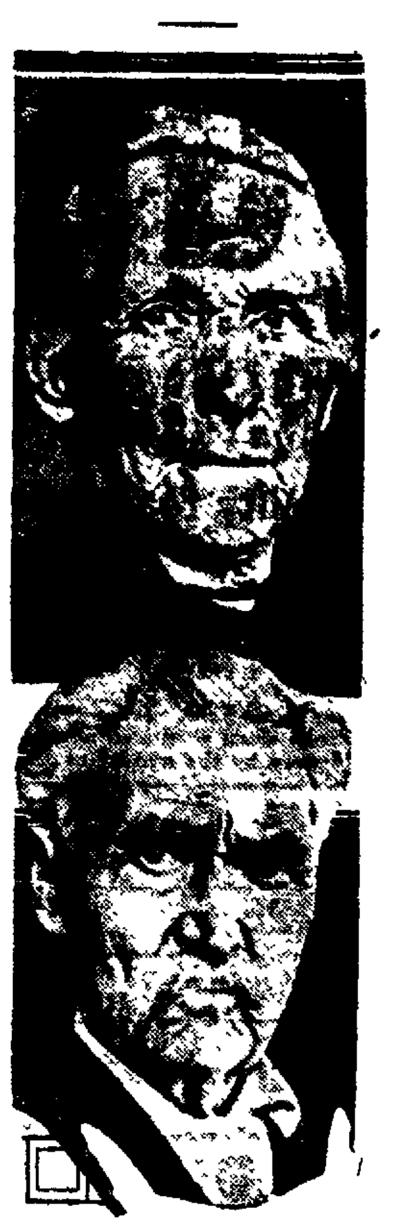

Mr. and Mrs. John W. Argubright of Ogden, Utah, have been married 66 years. He's 87 and she's 83. Their oldest child is 64. Seven of ten children are still living. They get their greatest enjoyment out of life just now, working in the garden.

MURPHY WILL FOUND

NEW YORK—The will of Charles F Murphy late Tammany leader, which was found in one of his safe deposit boxes, will be read Saturday, it was learned today. When Mrs. Murphy was unable to locate the document among her husband's papers in th eMurphy home she obtained a court order permitting a search of the deposit boxes yesterday.

SCOTS NOW BOAST OF ROYAL LINE

Alfred Duke of York, Unofficial Prince of Scotland

LONDON — (Associated Press)—Not to be outdone by Wales, which ca nboast of its own royal prince, an influential group of Scotchmen have chosen Albert, Duke of York, to be the unofficial Prince of Scotland.

Since the time when Queen Elizabeth robbed Scotland of its royal line, Scotchmen have had only two or three royal princes allotted them by the grace of their English sovereign. Now Scotchmen would like to exercise a certain amount of freedom in selecting a royal prince of their own.

Scotchmen attending the 141st anniversary dinner of the Highland Society, in which the Duke of York was present, took the initiative in adopting him as their favorite son. The Scotchmen pointed out that the Duke of York also held a Scottish title "The Earl of Inverness" and that furthermore he had married a Scottish duchess, and they did not neglect to note that he is also Scottish by lineage.

In the course of his speech the Duke of Yark acknowledged the compliment.

The selection has precedent in the action of George III who accommodated the expressed desire of the Scotch and made one of his sons the Duke of Clarence. Victoria hastened to treat all her subjects equally, making her second son the Duke of Edinburg, the third son the Duke of Connaught for Ireland, and the fourth son was created Duke of Albany as England's own.

George V is in a position to emulate his grandmother, for he has two sons who are not yet attached to ducal titles.

BANKER DIES

FOSTORIA — Ira Cadwallader, prominent banker and business man, died at Sharon Springs, Fla., according to word received at his home here.

At home or on the road
DR. CALDWELL'S
SYRUP PEPSIN
Keeps him in good health

Clogged-Up? Here's Quick Aid

NEVER mind what you are using now for constipation. For all you know there is a better remedy! The next time you are clogged up try Dr. Caldwell's Syrup Pepsin, a laxative successfully used for 30 years, the largest selling liquid laxative in the world. Mrs. John A. Goins of Butl ille, Ind., constipated all her life, her stomach injured from years of pill taking, is now functioning daily since taking Syrup Pepsin; and Mr. David O'Connor of Canton, Ohio, suffering steadily for three years, got relief after a few doses. The list of successful users of Dr. Caldwell's Syrup Pepsin is naturally large as over 10 million bottles are sold annually.

Formula on Every Package

Get yourself a bottle at a drug store, the cost being less than a cent a dose. Take a spoonful at bedtime for a few nights and we guarantee that the most chronic constipation will be relieved, or refund your money. A few doses in succession soon train the stomach muscles to act for themselves. Many, however, take it once a week and in that way keep the bowels regularly open. Dr. Caldwell's Syrup Pepsin, unlike harsh physics such as calomel, "candy cathartics," salt waters and powders, is a simple vegetable laxative composed of Egyptian senna and pepsin with tasty aromatics which are ent ely harmless.

Th's Remedy Guaranteed

It has been accurately proven that a constipated person is only 75 per cent efficient. It slows you up; makes you dull and lazy. Take Syrup Pepsin the first day you do not have complete bowel movement. Take it, guaranteed, for constipation, torpid liver, dyspepsia, biliousness, sour stomach, headache, lack of appetite. A spoonful at the first sneeze or sniffle will kill a cold overnight. Half the ailments of winter start with constipation followed by a cold.

If You Want to Try It Free Before Buying

"Syrup Pepsin," 517 Washington St., Monticello, Illinois.

I need a good laxative and would like to prove what you say about Dr. Caldwell's Syrup Pepsin by actual test Send me a free trial bottle. Address to

Name..............................

Address..............................

Not more than one free trial bottle to a family

BPS
PAINTS AND VARNISHES

"LOOK INTO IT".
slip-top cans - all sizes
easy to open - self-sealing
clean - convenient - no waste
BEST PAINT SOLD

EVANS & THOMAS

"THE HARDWARE MEN"

306 N. Main St. Phone Main 5367
The Court House Opposite Us.

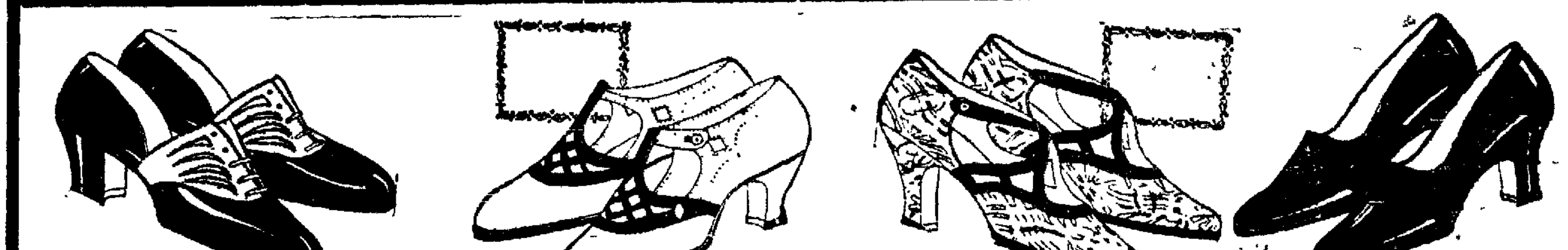

Friday and Saturday

Will Witness Our Great

Sale of 290 Prs. Pumps!

Smart Footwear That We Sold At $7.50! A Collection of Pumps and Sandals

$5

Grey or Airdale Buck Lattice-front Pumps with covered Spanish heels — regularly priced $6.85.

Patent Leather or Black Satin Strap Pumps with Suede trimming and covered Cuban heels—regular price, $6.50.

Patent Leather or Black Kid Oxfords with Welt soles and Cuban or walking heels with rubber top lifts on each pair. Were $6.95.

White Kid Sandals of exceptional beauty. Has a cut-out vamp and covered low heels. These Sandals were up to $7.50.

Fancy Strap Slippers for Misses at

$3.45

Grecian Sandals in the one and two-strap styles. Made of patent leather, all with rubber heels. Sizes 11½ to 2. Regular $4 values, sale price $3.45.

Big Boys' Oxfords

$2.45 Pr.

Black coltskin oxfords with good leather soles. In plain or tipped toes. All with rubber heels—sizes 1 to 6. This is a sturdy, fine looking shoe and a genuine bargain at $2.45.

Children's Play Oxfords and Sandals at

$1.48

Barefoot sandals or sandals in brown and patent leather. Made to stand a lot of wear and tear. Sizes 5½ to 2 and specially priced at $1.48.

Sale of Men's Oxfords

We have YOUR size in several different styles. The assortment is large enough to make selection easy.

$3.75

Brown and black calfskin —fine selected leather with welt soles and rubebr heels. An honestly made shoe at a bargain!

SHINOLA HOME SET

THIS SET CONSISTS OF A LAMBS' WOOL POLISHER, A GENUINE BRISTLE DAUBER AND ONE BOX OF SHINOLA PASTE. THINK OF THE DIMES YOU CAN SAVE WITH A SET OF SHINOLA IN ADDITION TO THE FACT THAT THE WONDERFUL WAX AND OIL POLISH SOFTENS AND PRESERVES

38c

The Leader Store
ALWAYS IN THE LEAD

$1500 in gold

for new ways of serving

Shredded Wheat

The Cleanest, Purest, Most Nutritious of All Cereal Foods

We have received from the women of America hundreds of recipes for delicious "Shredded Wheat dishes." We want more of them. We will give gold prizes amounting to $1500.00 for the most original and most practical ways of serving Shredded Wheat. You no doubt have a favorite Shredded Wheat recipe of your own. It may take first prize. Send it in at once. Contest closes July 1, 1924.

THE SHREDDED WHEAT COMPANY
Niagara Falls, N. Y.

TO SUFFERERS OF STOMACH TROUBLE

Do you suffer from sour or gassy stomach or intestines?
If so, try—

Keltner's Special Stomach Powder For Acidosis—Price 50c

PLEASE ASK FOR SAMPLE
This powder is prepared and sold by

Keltner's Enterprise Drug Store

M. M. KELTNER, Prop.
Best Drug and Toilet Store in Lima—Cut Prices
Phone Main 2820 227 N. Main St.

DEMOCRATS WIN IN TAX BATTLE

Minority Plan of Levy on Corporations Put Thru

BACKED BY INSURGENTS

G. O. P. Chiefs Still Hopeful as to Final Vote

WASHINGTON — (Associated Press) — The revenue bill, carrying the main provisions of the Democratic program, was taken up by the senate today for the polishing touches, with more than two score amendments by individual members of one committee amendment pending. The gift tax, inserted in the bill by the house and knocked out by the finance committee, was the first provision on today's list.

The Democrats yesterday gained one of their principal objectives when a graduated tax on distributed profits of corporations — second on their program only to their income tax schedule—was put into the bill after a ten hour contest. Republican insurgents who made possible the Democratic income rates, again joined forces with the minority on the corporation tax.

REPUBLICANS HOPEFUL

Republican organization leaders continued hopeful today, however, that a reversal of the income tax vote might be gained on the final test when the measure as a whole comes up for approval, but little indication of a break on the insurgent ranks was in evidence.

President Coolidge has let it be known that he is even more opposed to the corporation tax adopted yesterday and the provision for full publicity of tax returns, than to the Democratic income schedule.

The Democratic corporation tax plan was adopted last night by a vote of 43 to 32, six Republican insurgents voting with the Democrats. It would provide, in place of the present flat tax of 12 1-2 per cent on corporations, a normal tax of nine per cent on corporation earnings and a graduated scale of rates starting at one-fourth of one per cent on 10 per cent of undistributed profits. A maximum rate of forty per cent is fixed, applying on all undistributed profits in excess of sixty per cent.

WAR VETERANS DEVELOP FERTILE LAND DISTRICT

SEATTLE — The state of Washington, having successfully developed and colonized an original unit of 50 twenty-acre tracts of land in the White Bluffs-Hanford soldier settlement project in the Priest Rapids Valley, is seeking 50 additional settlers. This project is being settled entirely by war veterans, those from other states being accepted.

The valley, 175 miles southeast of here, is in a horse-shoe bend of the Columbia River, with nearly 60,000 acres of irrigable land. Wells have been dug for irrigation, machinery installed and buildings erected.

The soil, a decomposed volcanic ash ranging in depth from 2 to 10 feet, produces alfalfa, clover, fruits and vegetables when water is applied.

The tracts are sold on terms and for every dollar invested by the veteran the state lends him $8 on long time.

RIOTS BREAK OUT IN FRENCH CAMPAIGN

PARIS — As the parliamentary election draws near, incidents of violence in connection with the campaign are reported.

Gaston Vidal, former under secretary for physical education and one of the most famous rugby players in Europe, was rushed off his feet at a campaign meeting near Vichy yesterday and so badly mauled that he was obliged to take to his bed.

Jacques Dumesnil, former under secretary for aviation, also clashed with Communists at Melun last night. He emerged from the scrimmage covered with bruises, while one of his followers suffered a broken leg.

In general the disorders are greater in number than have attended French election campaigns in many years.

Child-birth

HOW thousands of women, by the simple method of an eminent physician, have avoided unnecessary miseries through many months and up to the moment Baby has arrived, is fully explained in the remarkable book, "Motherhood and the Baby." Tells also what to do before and after baby comes, probable date of birth, baby rules, etc., and about "Mother's Friend," used by three generations of mothers, and sold in all drug stores everywhere. "Mother's Friend" is applied externally, is safe, free from narcotics, permits easier natural readjustment of muscles and nerves during expectancy and child-birth. Start using it today. Mrs. E. E. Kerger, Slayton, Minn., says: "It pulled me through." Send for book today, to Bradfield Regulator Co., BA-76, Atlanta, Ga. "Mother's Friend" is sold at all good drug stores—everywhere.

"RADIO GRADIO"

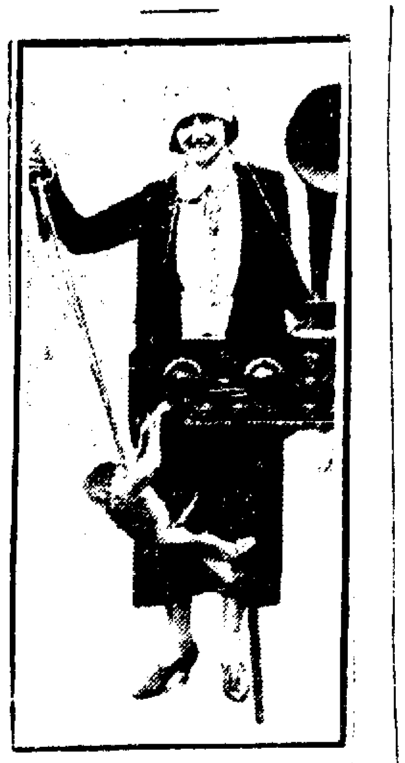

The hurdy-gurdy, for generations the curbstone favorite of children, threatens to pass. Enters the radiogradio, or whatever they will name the latest variations of organ grinding. Oh yes, the inevitable "monk" will still be there to attract the youngsters.

953 LISTED FOR COOLIDGE

Number of Delegates Claimed Pledged to President

WASHINGTON — (United Press) —With only a few scattering states yet to be heard from, the lineup of delegates for the Republican and Democratic national conventions next month is taking shape.

As a result of his victories in California, Indiana and Maryland, (he was unopposed in the last named state), President Coolidge has a total of 953 delegates, his headquarters here claimed. Senator LaFollette, Wisconsin, is sure of 28 and Senator Hiram Johnson will have 15 with 113 still to be chosen or uninstructed. Some of the delegates claimed for Mr. Coolidge are technically uninstructed, but are believed certain to vote for him on the first ballot.

Utah, Wyoming, Alabama, Vermont, Texas, Oregon, Montana, and West Virginia, still have to choose their delegates. There are some scattering delegates-at-large still to be named also. There are 1,109 delegates in the convention with 556 necessary to nominate.

On the Democratic side, it is impossible to set down with absolute accuracy the delegate strength of the various candidates, because of conflicting claims based on pledges that certain "favorite son" delegates will vote for one or another of the leading candidates.

McAdoo, however, appears to have between 350 and 450 delegates, either pledged to him or which will be controlled by him on the early ballots. Al Smith has about 200 votes; Underwood has 200 or more.

In all, these, however, are "tentative pledges" or portions of delegations which under the unit rule may have to vote for some other candidate. A large number of the Democratic delegates are uninstructed.

There are in all, 1098 with 732 necessary to nominate.

YELLOW DENT SEED CORN $2.00 A BUSHEL. HYMAN & ACKERMAN.

THEY BREATHE DEATH

Insects breathe through a score of pores. And when a breath of El Vampiro enters, the pests die. Why wait for them to find a poison powder or liquid. El Vampiro is harmless to man and animal. Puff it into the air, around beds, and into the crevices. Rid pets, plants and animals of every kind of pest. In the YELLOW bellows box, 10c and 30c, at the nearest store. And there's the big sifter-top can for $1.25. There's Liquid El Vampiro, too, for flies; just as potent. Allaire, Woodward & Company, Peoria, Illinois.

El Vampiro
KILLS
FLIES AND BUGS

VICTOR
VICTROLAS
ALL MODELS
NEW VICTOR
Records Now on Sale
ROWLANDS
57 Public Square
YOUR CREDIT IS GOOD

Children Cry for
Fletcher's
CASTORIA

MOTHER:— Fletcher's Castoria is a pleasant, harmless Substitute for Castor Oil, Paregoric, Teething Drops and Soothing Syrups, prepared for Infants in arms and Children all ages.

To avoid imitations, always look for the signature of Chas. H. Fletcher
Proven directions on each package. Physicians everywhere recommend it.

FARMER KILLED BY LIONS

Persons Attacked by Wild Beasts on Rhodesian Frontier

LONDON —(Associated Press)— Farm houses in the bush bordering on the northern Rhodesian frontier have recently been in a state of siege owing to the activities of lions. The animals have come out of the jungle in daylight and attacked the farm animals, carrying off many of them.

In some cases the natives working on the farms have been attacked, and several have been killed. The lions are often joined by leopards and have appeared in such numbers that the settlers are forced to go about only in large groups and to keep a constant guard over their families and stock.

The wife of a railroad employe reports a thrilling adventure in this connection. Mrs. Mclean left her home at Caruso on a bicycle to visit neighbors. Reaching a river she found two large lions on the bank. She was so near that she could not retreat and prepared to fight for her life, but at the first shot the animals ran. She then proceeded and shortly came across a big leopard eating an ox. The leopard also made a hasty getaway, but followed Mrs. Mclean for some time.

Arriving at the farm she found it had been attacked for several weeks by the animals, and many cattle had been lost. Next day she was escorted back to her home by a neighbor and ten natives who, on leaving Mrs. Mclean, found they had been tracked all the way by lions. Mrs. Mclean's escape was probably due to the fact that the animals had eaten their fill of oxen.

BOY KILLED

CINCINNATI — Cyrus Tunning, 18, was almost instantly killed and Fred Westfall, 65, a truck gardener, was fatally injured when the automobile truck which they occupied was struck by a Baltimore and Ohio passenger train at a street crossing here today. Westfall died after being taken to a hospital.

DECISION HANDED DOWN IN AUTOMOBILE TAX CASE

COLUMBUS — The court of appeals in a decision today held constitutional that section of the automobile tax law which levies upon horsepower and weight of trucks. The decision reverses that made by Judge Kinkead in the actions brought against Secretary of State Brown by the Foltz Grocery and Baking Co., Cincinnati, and the Fisher Brothers Co. of Cleveland to enjoin the collection of taxes. The sections of the law in controversy are those which provide a tax of $8 on each truck.

DON'T MISS THE NATIONAL MUSIC CELEBRATION AT THE JOHNS MUSIC CO., ALL THIS WEEK.

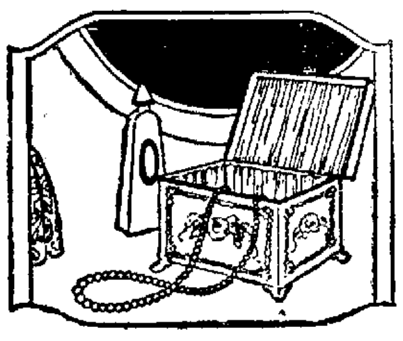

The One Gem
—exclusively woman's

A *rope* of pearls . . . the one gem exclusively woman's . . . the one jewel that does more than adorn—that actually enhances beauty, making the eyes softer, deeper, more intriguing.

This, of all gifts, is most desired by woman. We have the finest for your selection—the famous *Deltah Pearls*, clasped in gold or platinum —$10 to $300.

Deltah
PEARLS
The Basinger Jewelry Co.
Hughes and Son
Puetz & Pratt

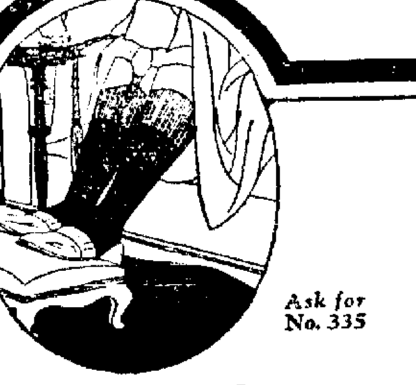

Ask for No. 335

Wilson Bro's
Chain-Knit

Medium Weight
Lisle Hose
35c

Thirty-five cents isn't much to pay for hose these days, but you'll get lots for it here; a good, "hard working" hose that'll carry you over many miles of road. All popular colors.

Morris Bros.
Fine Clothing—Furnishings—Shoes
217-219 N. Main St.
Dress Well and Succeed

After All

Nothing satisfies like a good cigar—Come in and get a good smoke in your favorite size and color.

The C. F. SNOOK Co.
118 W. High 324 N. Main

Start The Summer Sunday

Take the traction to Buckeye Lake, Indian Lake, Sandy Beach Park, Black Hand or one of the many parks along our line.

Dancing, Picnicing, Boating, Camping—all your favorite pastimes. For full information ask our Agent.

LOW SUNDAY EXCURSION RATES
THE INDIANA, COLUMBUS & EASTERN TRACTION COMPANY
THE COLUMBUS, NEWARK & ZANESVILLE ELECTRIC RY. CO.

AN EVENT IN LIMA
KROGER'S
NEW STORE 701 S. MAIN STREET
OPENS THURSDAY MAY 8-24
With a full line of quality foods at the lowest prices

We are here to serve you. To give you the very finest foods the world produces, at prices considerably lower than are obtainable elsewhere.

Buying in tremendous quantities direct from the producer, for spot cash enables us to buy at the lowest possible prices. YOU get the benefit of our purchasing power. We sell for cash only—again YOU get the benefit—as we do not have the cost of maintaining charge accounts to our merchandise. We eliminate such unnecessary expenses as free deliveries and telephones. Here are more tremendous savings that are reflected in our price to YOU.

Make this YOUR store. Buy all your foods here. It's surprising what you will save. Mr. Kroger has always believed that it is better to make small profits on many sales rather than large profits on just a few sales. That his belief is right is proven by the wonderful growth of his organization.

BANANAS LARGE RIPE FRUIT 4 LBS. 25c
APPLES NEWTON PIPPIN 3 lbs., 22c WINESAP Table Apple 8c lb.
PINEAPPLE CUBAN EACH 23c ONIONS NEW TEXAS 6c
POTATOES 15 lb. Peck 27c Per Bushel $1.07

HAMS Sugar Cured Whole, Lb. 19c
CALLIES Sugar Cured Pound 14c
BACON 3 Pound Pieces Per Lb. 18c
SAUSAGE Bologna Pound 13c
SUGAR Pure Cane Pound 8½c
LARD Pure Pound 12c

Crisco, lb. can...24c Purity Nut, lb...27c Churngold Oleo, lb....31c

FLOUR COUNTRY CLUB 24½ lb. sack 89c GOLD MEDAL 24½ lb. sack 99c

Calumet Baking Powder. small can 9c; large can 29c Royal Baking Powder. . small can 9c; large can 45c

Country Club Milk
BREAD
A fine textured, golden crusted, healthful loaf of the finest bread made. Only the best ingredients are used and each loaf is wax paper wrapped. There's no greater value than this in the city. 24-oz. Loaf.. 7½c

Famous Fresh French
COFFEE
Now you will be able to enjoy that wonderful coffee that has so completely won the people in every city where there are Kroger Stores. Try a pound today! If you don't say that it's fully the equal of the highest priced coffee you ever drank we'll refund your money. Fair enough? Pound package 39c
JEWELL COFFEE—a rich Bourbon Santos, lb., 29c

CRACKERS AND CAKES
No matter where you go you will not find better quality crackers and cakes than are sold at Kroger's. We bake in tremendous quantities of the very finest materials procurable and sell with a rapidity that necessitates new store stocks every few days. That's why our prices on the very finest merchandise are just about one-half what you pay elsewhere.

Fig Bars, fresh, 2 lbs..............25c
Ginger Snaps, per lb...............10c
Soda Crackers, fresh, lb...........12c
Chocolate Pecans, lb...............29c
Butter Crackers, lb................12c
Macaroon Snaps, fine, lb...........19c
Cocoanut Marshmallow, lb...........24c
Vanilla Wafers, lb.................24c
Cocoanut Taffy Cakes, lb...........19c

ICED CAKES Country Club, large size, light, flaky, heavily iced cakes. As fresh and wholesome as they are delicious. Chocolate, Silver, Cocoanut ro Devils Food. Each 10c

PURE WHOLESOME KROGER MADE
CANDY
Away above the ordinary kind in quality. They are pure, wholesome and fresh! We manufacture in such large amounts to supply the great demand that we're able to sell at unheard of low prices. You save 15c to 40c on every pound.
ASST. CHOCOLATES 20c
Rich, creamy centers, covered with Hershey's Chocolate, lb..........
CHOCOLATE DROPS 18c
Four flavors, Hershey coated, lb..........
FRUIT DROPS 15c
Four fruit flavors—Big value, lb..........
FUDGE 15c
Chocolate or Vanilla, lb..........
PEANUT BRITTLE 17c
Per lb..........
Wrigley's or Yucatan Gum, 3 pkgs..........10c

BIG VALUES IN FINEST QUALITY
FRUITS
Prices on the finest canned and dried fruits are simply below comparison at Kroger's. It will pay you to keep your pantry well stocked with them.
PEACHES
Country Club, California, in syrup, Big can 25c
Calif. fruit, in own syrup. Big can....17c
Evaporated Peaches, lb..........15c
APRICOTS
Calif. fruit in own syrup, Big can......25c
In heavy syrup, No. 1 can..........13c
Evaporated Apricots, lb..........22c
CHERRIES
Royal Anne, Big can, in syrup..........33c
Royal Anne, Big can..........25c
Red pitted, No. 2 can..........20c
Sunmaid Seedless Raisins, 15-oz. pkg..........14c
Sunmaid Seeded Raisins, 15-oz. pkg..........14c
Pineapple—Hawaiian, No. 2 can..........25c
Prunes—Sunsweet, large size, lb..........15c

CORN Sweet, tender, juicy, No. 2 can, Country Club Extra Fancy Corn, can 15c. 8⅓c
PEAS Sweet, tender, Wisconsin No. 2 can, Avondale Sweet Wrinkled Peas, can 16c 12c

Chili Con Carne, C. Club, can.....15c
Spaghetti, Franco American, can 8 1-3c
Pumpkin, great big can..........12c
Sweet Potatoes, large can........14c
Kraut, Avondale, 2-b. can.........12c
Lima Beans, tender, can..........10c
Asparagus, tall can, spears.......43c
Hominy, large size can...........10c
String Beans, tender, can.........12c

TOMATOES Standard Quality, Large No. 3 can 16c No. 2 can, 10c

Avondale Tomatoes, No. 2 can....12c
Tomato Puree, No. 1 can.......... 6c
Macaroni or Spaghetti, lb........7½c
Genuine Egg Noodle, lb..........12c
Dill or Sour Pickles, 2 for........ 5c
Peanut Butter, bulk, lb..........20c
Apple Butter, 38-oz. jar..........25c
Chili Sauce, Country Club, bottle..17c

MOON CHOP
TEA
Imported by us in great quantities from the Orient—no wonder we can sell a tea that is the very finest the world produces at prices even less than you usually pay for just ordinary tea.
Genuine Orange Tea or Green Tea, ¼ lb. pkg.. 18c; ½ lb. pkg. 18c

KARO Blue Label Golden Syrup, 5 lb. can 27c 10 lb. can 50c Red abel Crystal White Karo 5 lb., 32c 10 lb., 59c 1½ lb., 11c 1½ lb. can 10c
AUNT JEMIMA PANCAKE FLOUR, New Pkg.......... ....14c
Country Club Pancake Flour—Equal to any; pkg.......... ....10c
Log Cabin Syrup, Medium Can, 55c; Table Size Can.......... ....28c

ROLLED OATS OR OATMEAL Fresh, Pound, new bulk, lb., 5c 3¾c
Country Club Breakfast Food, pkg..15c
Post Toasties or Kellogg's Flakes, package 8c
Ralston's Wheat Food, pkg.......22c
Puffed Wheat—Quaker's, pkg.....12c
Puffed Rice—Quaker's, pkg.......15c
Rice—Blue Rose Head, lb........ 8c

SARDINES Domestic fish, can 7c Imported style in olive oil, can 10c California fish in Tomato Sauce, large oval can, 15c
SALMON Pink Alaska Tall pound can 14c Red King Salmon, tall pound can 19c

P & G White Naptha SOAP Low Price 2 bars for 9c
Crystal White Soap, 6 bars 25c
Palmolive Soap, bar... 8c
Lifebuoy Soap, bar.... 6c
Ivory Soap, small, 7c; large 11½c
Star or Grandma Powder, package 4½c

NOTICE: All merchandise made especially for Kroger Stores are under three brands. Country Club is the finest quality obtainable—equal to the choicest and highest priced goods on sale anywhere. Avondale, our second brand, is extra standard quality—in many cases equal to the finest sold elsewhere. Clifton, our third brand, is standard merchandise, pure, wholesome and delicious.

NEWSPAPERARCHIVE® NEWSPAPERARCHIVE®

MOTHER'S DAY Sunday, May 11

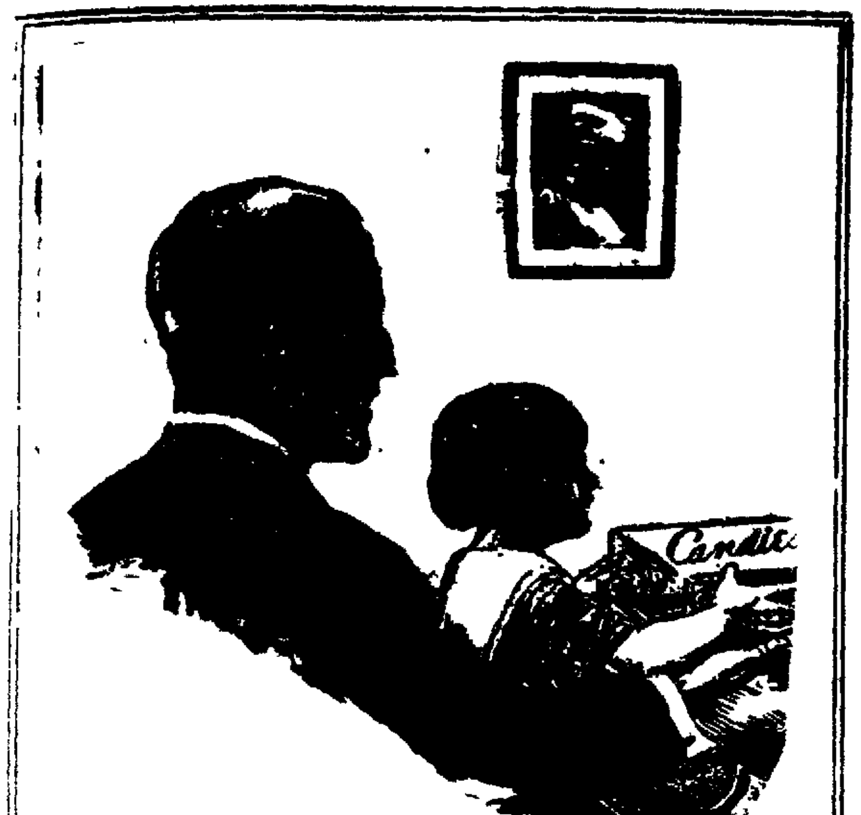

CANDY

Sweet Thoughts for
MOTHERS' DAY

Get her favorite kind in a special
Mother's Day package at

The C. F. Snook Co.

118 W. High St. 324 N. Main St.

THE mite you give for the much she has done will fill her heart with joy, pride and thankfulness. For the thousands of hours of care, affection, sacrifice, solicitude and anxiety she has devoted to you she expects nothing but love, loyalty and reverence.

How better can that be expressed than with your tribute on Mother's Day. How happy you will make her. And how she deserves it!

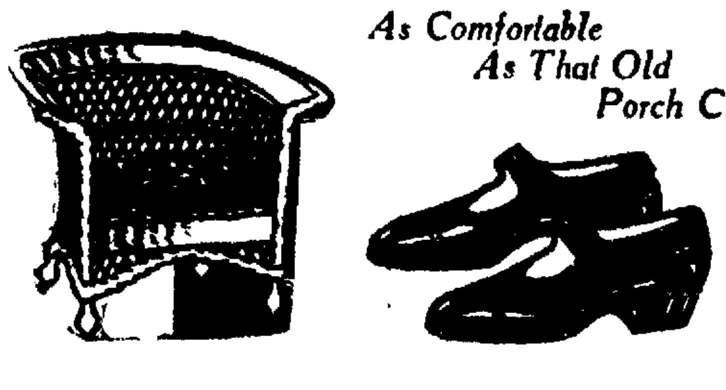

MOTHERS' DAY

Friday and Saturday
at our
4th ANNIVERSARY SALE
Ye Olde Tyme Comfort Shoes

There is no substitute for comfort! No matter what you are considering in the footwear line.

Most Styles
$3 to $5

The
Royal Boot Shop
Quality Shoes
LIMA, O

N. E. Corner Main & High Sts Downstairs

This year you must not forget

MOTHERS' DAY

WRITE on your calendar today —**Brunswick for Mother.**

Then come and pick out the model you prefer and arrange with us to deliver it to her on May 11th, Mothers' Day.

It will be a token that you appreciate the lifetime of love and devotion she has lavished on you.

A Brunswick will bring joy and entertainment to her and all the family. And your thoughtfulness will redouble her pleasure in it.

Mothers Day May 11

PORTERS

Lima's Largest and Oldest
Music House
Porter Block 143-145 S Main St

REMEMBER
MOTHER
WITH
A CARD
MOTHERS'
DAY

Thinking of you,
precious Mother,
Thanking Heaven
that you're mine;
Hoping that life
will always give you—
Days of joy,
and God's sunshine.

—Or a
beautiful
framed
Motto

The Altemeier Art Co.

117 N. ELIZABETH ST.
SCATTER SUNSHINE WITH GREETING CARDS

Flowers Speak of Love

Mothers' Day

SUNDAY, May 11 is her day—the day of all days in her year.

And there are few things in life that express the sentiment of this occasion so thoroughly, so sincerely as Flowers. And here are those Flowers—fresh cut and fragrant as her smile and equally as impressive.

We advise that you order early so that prompt delivery be assured.

MEMBER OF THE FLORISTS TELEGRAPHIC DELIVERY ASSOCIATION— FLOWERS DELIVERED ANYWHERE, ANYTIME

MAIN 3700

COLONIAL FLOWER SHOP

140 W. HIGH ST. OPPOSITE POST OFFICE

MOTHERS' DAY CARDS and FOLDERS

TO ACCOMPANY YOUR GIFT OR TO BE MAILED

They are beautiful in design and sentiment and as always you will find here the largest and most attractive assortment.

May 11th is The Day

SCHELL'S BOOK STORE

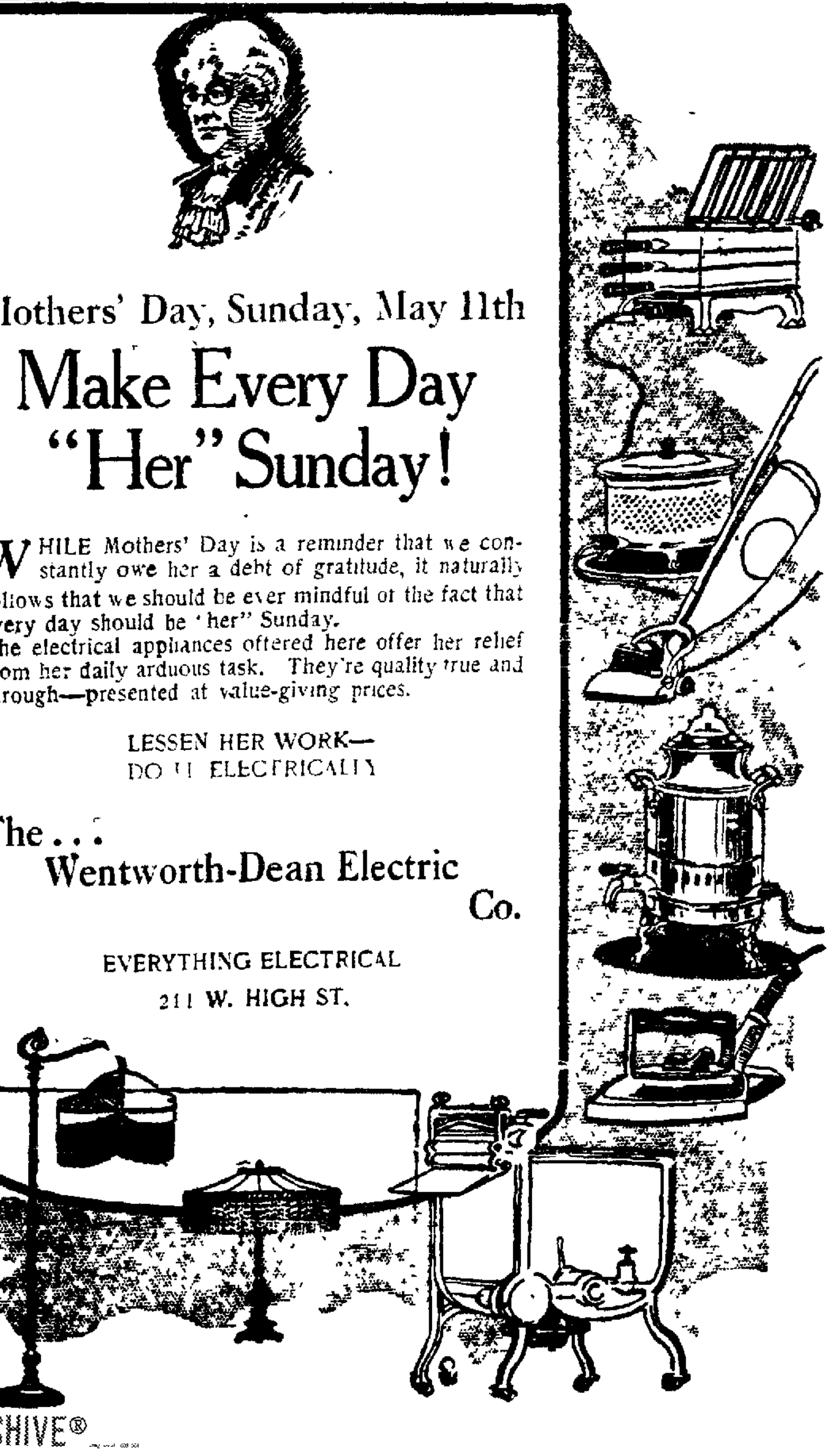

Mothers' Day, Sunday, May 11th

Make Every Day "Her" Sunday!

WHILE Mothers' Day is a reminder that we constantly owe her a debt of gratitude, it naturally follows that we should be ever mindful of the fact that every day should be "her" Sunday.

The electrical appliances offered here offer her relief from her daily arduous task. They're quality true and through—presented at value-giving prices.

LESSEN HER WORK—
DO IT ELECTRICALLY

The . . .
Wentworth-Dean Electric
Co.

EVERYTHING ELECTRICAL
211 W. HIGH ST.

Mothers' Day Gifts

Select a lasting Gift for Mother—one which she will always cherish—

Bar Pin
Silverware
Glassware
Leather Bag
Beads

Basingers

JEWELERS
OPTOMETRISTS
140 N. Main St.

Make Mother's Day

This Year One To Be
Remembered For Many
Years To Come

Mother Spends Many
Long Hours In the Kitchen
So Why Not Make It As
Pleasant as Possible for Her?

She will appreciate more than you will ever know, how you thought of helping to make her burdens lighter.

We will gladly help you select a Gas Range that will be sure to please her.

Lima Natural Gas Co.

LIMA FOREMEN TO VISIT DAYTON

State Meeting on May 14 Will Attract 25 From Here

PARLEY IS STATE WIDE

Prominent Speakers on Program; Entertainment Planned

A group of more than 25 men will represent the Lima Foremen's club at the first semi-annual convention of the State Federation of Foremen's clubs to be held at Dayton Wednesday, May 14. This announcement was made Wednesday by Victor Bird, industrial secretary of the Y. M. C. A.

Eight Lima industries will be represented at the gathering. Men who are planning to go and the factories they represent are: The Lima Locomotive, Frank H. Smith, president of the local club; H. M. Smith, D. D. Davis, H. W. Crede, C. H. Swallow, E. A. Hanner, F. J. Bascombe and E. C. King; Nickel Plate, C. E. Ferguson, M. F. Querry, E. H. Doherty and P. A. Snodgrass; Y. M. C. A., Victor Bird and A. T. Tombeck; Solar, S. M. Wallace, J. T. Shaffer, Thomas Greenland, Irwin Ensien and M. G. Harper; Lima Telephone, George Heitzman and Tom Mullen; Gramm-Bernstein, C. J. Bigelow; East Iron, B. G. Ferry; Garford, George Williams, J. E. Sarber and Carl Weber; Ohio Steel, Otto Graff.

Prominent men from all over the country will deliver speeches at the morning session of the convention. In the afternoon the delegates will will make a trip to the aviation field to see flying stunts. Following this they will go thru the National Cash Register factory. A banquet is on the program for the evening session, at which the main speech of the convention will be made by Francis H. Green, of Pennington, N. J.

The state federation was formed last fall at Dayton when representatives from all the Foremen's clubs in Ohio met. Two members of the Lima club, M. G. Harper and Carl Weber, were placed on the board of directors at the time.

TRUCK HITS MAN

James E. Barker Badly Bruised in Accident Wednesday

James E. Barker, 21, 732 Michael-av, is in City hospital suffering from severe bruises as the result of being struck by a truck Wednesday night at the intersection of Metcalf-st and Faurot-av.

Barker was riding a bicycle north of Metcalf-st when a Meller Bread truck going east on Faurot-av crashed into him, throwing him under the front wheel of the truck. He was removed to City hospital in an ambulance. Examination showed there were no broken bones altho he is suffering from shock and severe bruises.

AMERICANS IN ACTION

United States sailors and marines still occupy Puerto Cortes and other ports in Honduras where Central America's latest revolution now is in progress. Here is a party of gobs from the U. S. S. Denver "digging in." This stockade, thrown up by United States marines in a Honduran city, marks the beginning of the "neutral zone." A native woman is seen entering it on her way to market.

BAIL IS DENIED IN KIDNAPING CASE

Philadelphia Woman Held to Answer Abduction Charge

PHILADELPHIA — (United Press) — With Corina Modell, the kidnaped baby, back in the arms of her mother, Mrs. Mary Demarco, confessed kidnaper, sits in a city hall cell today awaiting trial. She is being held without bail.

The assurance which possessed the woman during her preliminary hearing and enabled her to smile while evidence of the most damaging kind was presented against her, has now left her and she sits in her cell and sobs.

Her husband, Anthony Demarco, is being held as a material witness and has been released on $1,000 bail. During his hearing, Demarco broke down and sobbed that his good name was being dragged down by "this woman."

"If I get out of this, I am going to get a divorce. What is the use of being married to a woman like this?"

With the baby hunt over, police today are trying to decide who is to get the rewards offered for the return of the baby. A board of police officials has been named to investigate all phases of the kidnaping and this body will decide who gets the rewards.

Mayor Kendrick offered $1,000 for the return of the baby and a business men's association near the Modell home, offered $2,000 for the arrest of the kidnaper.

Mrs. Lena Churchill, the woman who "tipped" the police to the possibility of the Demarco woman, having the child, seems the most likely one to get the rewards.

She stated today that if she is granted any of the rewards, she will divide the money among those who took more minor parts in bringing about the capture.

CLARA KIMBALL YOUNG TO LEAVE HOSPITAL SATURDAY

FORT WAYNE — Clara Kimball Young, noted actress, who has been confined in a local hospital for the past three weeks, will be discharged from the institution Saturday, it was announced. Miss Young stated she will spend a few days in Chicago resting and then will leave for her home in Los Angeles.

DON'T MISS THE NATIONAL MUSIC CELEBRATION AT THE JOHNS MUSIC CO., ALL THIS WEEK.

SUSPECT DENIES CONFESSION

Alleged Thug Transferred to County Jail After Hearing

INJURIES NEARLY HEALED

Prisoner Unable to Provide $4,000 Bail; Faces Confinement

James Clark, 1145 S. Metcalf-st, accused negro grocery store bandit and highwayman, is in Allen-co jail in default of $4,000 bail on a charge of highway robbery.

Accused of holding up three grocery stores and one drug store, Clark denied his guilt Wednesday at arraignment in criminal court before Judge Neil R. Poling and was bound over to the grand jury under $4,000 bail.

After his spectacular escape Sunday night from City hospital and the city wide search instituted by Lima police department, the wounded suspected bandit was recaptured when he attempted to enter his home on S. Metcalf-st to obtain clothing in place of the blood soaked hospital robe in which he was attired.

Clark's escape resulted in suspension for 30 days of Officer William Houtz by Police Chief T. A. Lanker who charged negligence on the part of Houtz in leaving the room contrary to orders. Clark made a sheet rope and slip down from a second story window while Houtz was absent from the room on the second floor.

At police headquarters Clark was finger printed, mugged and Bertillon measurements taken. He has almost recovered from the bullet wound in his abdomen.

Police Chief T. A. Lanker is sure that evidence on file in the police department is sufficient to convict the negro on several counts of robbery and also on highway robbery charges.

Clark is charged with the hold up of Jacob H. Haege grocery, 210 N. Cole-st, robbery of the Brice-av drug store and several other jobs. Haege, it is claimed, will testify that Clark is the negro who shoved a gun under his nose and cleaned out the cash register while a white companion stood by with levelled revolver and covered his retreat.

Finale to the nightly hold ups was rung when J. Ronald Cuthbert, consulting chemist, shot a negro who attempted to hold him up. Police followed the blood trail left by the wounded man and arrested Clark at his home.

While in City hospital the negro is alleged to have confessed to police but absence of written confessions will necessitate a compilation by police of a strong chain of evidence against him to secure a conviction, police say.

DON'T MISS THE NATIONAL MUSIC CELEBRATION AT THE JOHNS MUSIC CO., ALL THIS WEEK.

HOUSE ENTERED, THREE BICYCLES ARE STOLEN

One home was entered and three bicycles were stolen in the wave of petty thefts in Lima Wednesday night.

A basement door at the home of Mrs. Josephine Gavin, 716 S. Main-st, was jimmied and three bed quilts removed from an old trunk.

reported his bicycle stolen Wednesday night while he was at the Y. M. C. A. Earl Keith parked his bicycle at the Quilna theater and when he returned the bicycle was missing. Clarence Donhauser, 926 W. Wayne-st, reported his bicycle stolen from in front of the Sigma theater.

9 CONDEMNED TO DIE TOMORROW

Six Men Are to be Hanged in Louisiana

3 GO TO CHAIR IN KENTUCKY

One of Doomed Murderers is 71 Years Old

AMITE, La. — (Associated Press) —But for the presence of national guardsmen patrolling the vicinity of the parish prison where Natalie Deamore, Joseph Rini, Joseph Giglio, Andre Lemantia, Joseph Bocchio and Roy Leona, condemned to die tomorrow between the hours of noon and 3 p. m., for the murder of Dallas Calmes at Independence three years ago today, there was little outward appearance to indicate early today that within the next twenty-four hours wide attention would be focused on their little town.

The sextette who have unsuccessfully fought with every legal proceeding to save their lives, were brought to Amite yesterday from New Orleans.

Prison guards constantly watched every move of the condemned men against possible attempts at suicide. The announcement that their attorneys in New Orleans had ceased to strive for a stay of execution had no visible effect upon them.

Leona who stabbed himself yesterday in a suicidal attempt before leaving the Orleans parish jail was not seriously injured, it was said.

THREE FACE DEATH

EDDYVILLE, Ky. — (Associated Press) — Whether the first triple electrocution in Kentucky is staged in the Western State penitentiary here early Friday depended today upon possibility of presentation to the supreme court of a plea for a writ of error in the case of Frank Thomas, 71, murderer, and action of that high tribunal. The aged man, with a record of three men slain, faces the chair for the killing in Jefferson-co of his friend and benefactor, Lee Arbegust.

With Thomas in the prison death house are George Weick, sentenced to die for the murder near Louisville of William Oelke, a fellow farmer, and Charles Miller, negro, given the death penalty for murder of two railroad guards in Breckenridge-co.

NEW PACT WITH JAPAN LIKELY

Expected as Outgrowth of American Immigration Act

EXCLUSION DATE CHANGED

Fixed as March 1, 1925, Instead of July 1, This Year

WASHINGTON —(United Press) —Negotiations will be opened here and in Tokio for a new immigration treaty between the United States and Japan as soon as both the senate and house have formally approved President Coolidge's compromise plan on the Japanese immigration question and the president has signed the bill.

Altho Senator Reed, Pennsylvania, who was in charge of the immigration bill in the senate and Representative Longworth, Republican leader of the house, predict the conference report embodying the Coolidge compromise will be adopted by both houses in a few days, it is expected there will be bitter opposition from supporters of Japanese exclusion.

TIME ALLOWED

Nine months would be allowed—under the proposed extension of the effective date for Japanese exclusion, to March 1, 1925—for the negotiation of a treaty and its approval by the senate. The eleventh hour decision of the conferees to extend the time to this date came with a dramatic suddenness after President Coolidge had called congressional leaders to the White House.

Both American officials and Japannese diplomats believe the nine months now provided will be sufficient time to work out a treaty, altho President Coolidge's original compromise proposal was to extend the effective date for Japanese exclusion to March 1, 1926. The principal question is believed to be whether the approval of the senate to the treaty can be secured in time and this is understood to have been the reason for the longer period proposed in the president's original plan.

FRECKLES

Don't Hide Them With a Veil; Remove Them With Othine—Double Strength

This preparation for the removal of freckles is so successful in removing freckles and giving a clear, beautiful complexion that it is sold under guarantee to refund the money if it fails.

Don't hide your freckles under a veil; get an ounce of Othine and remove them. Even the first few applications should show a wonderful improvement, some of the lighter freckles vanishing entirely.

Be sure to ask the druggist for the double strength Othine; it is this that is sold on the money-back guarantee.—Adv.

FRIDAY AND SATURDAY SPECIALS

THE Rexall Stores

Hunter's

THE Rexall Stores

FRIDAY AND SATURDAY SPECIALS

3 STORES
49 PUBLIC SQUARE
MAIN & WAYNE
OPP. POST OFFICE

2½ Pound Assorted Chocolates 89c

$1 Marmola Tablets 69c

1 Pound Theatrical Cream 59c

50c Luthol Tooth Paste 32c

A Gift for Mother

The gracious custom of giving evidence of the honor we pay our Mothers is fittingly followed when the gift is as fine as devoted thoughtfulness requires.

For this reason, we suggest

Whitman's

Standard Chocolates
$1.00 a Pound and Up

Rubber Goods

$1.25 Water Bottle	.89c
$2.00 Water Bottle	$1.39
$3.00 Water Bottle	$1.89
$1.75 Combination	$1.29
$1.50 Combination	$1.09
$1.50 Kolorbak	$1.15
$2.50 Combination	$1.59

All rubber goods guaranteed from 2 to 5 years.

For Baby

75c Mead's Dextrimaltose	.59c
85c Mellin's Food	.58c
J. & J. Baby Talc, 2 for	.27c
25c Zinc Sterate	.15c
1 doz. Infant Suppositories	.19c
40c Fletcher's Castoria	.25c
Horlick's Malted Milk	.39-79c-$2.75
25c Zinc Oxide Ointment	.15c

Patent Mediines

60c California Syr. Figs	.37c
60c Papes Diapepsin	.37c
$1.00 Miles Nervine	.69c
100 Bayer's Aspirin	.75c
50c Unguentine	.39c
Euca-Mul	.49-89c
100 Hinkle's Pills	.13c
$1.20 King's New Disc.	.69c
$1.25 Plant Juice	.85c
50c Phillips Milk of Mag.	.38c
Caldwell's Syr. Pepsin	.35-69c
60c Dioxol Tablets	.39c
S. S. S. Blood Remedy	.63c
Listerine	.19-39-69c
Lavoris	.18-38-68c
Lysol	.18-38-75c
Nature's Remedy	.17-34-67c
Sloan's Liniment	.22-43-85c
$1.00 Squibb's Oil	.69c
40c Fletcher's Castoria	.25c
50c Doan's Kidney Pills	.39c
$1.00 Marmola Tablets	.69c
$1.00 Adlerika Tablets	.79c
$1.00 Tanlac	.69c
1 Pint Rubbing Alcohol	.49c
$1.00 Wampole's Ext. Cod Liver Oil	.59c
85c Jad Salts	.57c
$1 Kilmer's Swamp Root	.79c
$1.25 Pinkham Veg. Comp.	.76c
$1.00 Nujol	.69c

For the Hair

50c Henna Sep	.33c
$1.00 Danderine	.65c
50c Palmolive Shampoo	.29c
$1.50 Van Ess	.98c
$1.00 Liquid Arvon	.65c
75c Stacomb	.59c
35c Stacomb	.28c
50c Mulsified Cocoanut Oil	.34c
50c Glostora	.35c

Candy Specials

2½ lb. Box Assorted Chocolates	.89c
1 lb. Lady Helen Cherries	.65c
1 lb. Peppermint Patties	.40c
1 lb. Lowneys Chocolates	.60c

For Men

35c Palmolive Shav. Crm.	.23c
Gillette Blades	.35-69c
50c Mennen's Shav. Cream	.29c
25c Mennen's Talcum	.15c
50c Gem Blades	.33c
50c Durham Duplex Blades	.35c
40c Eveready Blades	.29c
Pinauds Lilac Toilet Water	.79c
50c Molle	.32c
50c Bay Rum	.30c
$1.75 Pinauds Hair Tonic	$1.19

For the Teeth

75c Bleachodent Comb.	.59c
50c Pebeco	.28c
50c Pepsodent	.34c
50c Forhan's	.35c
50c Squibb's	.33c
35c Senreco	.19c
25c Kolynos	.19c
50c Prophylactic T. Brush	.26c
50c Dr. West Tooth Brush	.29c
50c Luthol	.32c
50c Klenzo	.39c
50c Meglac	.39c
$1.00 Pyorrhocide	.79c

Toilet Articles

1 lb. Theatrical Cream	.59c
$1.00 Georgia Bath Powd.	.79c
$1.50 Oriental Cream	$1.19
Odorono	.23-45c
Pompeian Face Powder	.35c
75c Ashes Roses Rouge	.56c
50c Princess Pat Rouge	.35c
25c J. & J. Talc	.14c
50c Dorin Rouge	.39c
35c Cutex	.23c
$1.00 Azurea Face Powder	.68c
25c Mavis Talc	.14c
50c Mavis Face Powder	.34c
75c H. H. Ayers Creams	.58c
75c H. H. Ayers Face Pod.	.58c
$1.00 Coty's L'Origan Face Powder	.75c
Ponds Creams	.23-45c
50c Woodbury's Creams	.38c
¼ oz. Coty L'Origan Perfume	.79c
60c Pompeian Cream	.38c

Bring in Your Films

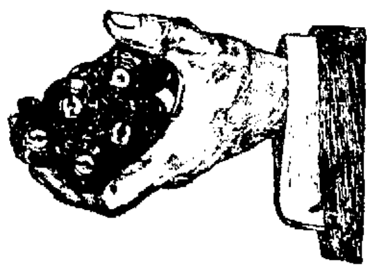

Our finishing department, through up-to-date methods and equipment and expert handling, can help you get the kind of pictures you want.

To use a slang expression:

"We're there at the finish."

House Cleaning

Black Flag	.12-33-59c
$1.00 Enez	.79c
35c Energine	.23c
Peterman's Discovery	.19-39c
30c Mufti	.[illegible]
1 lb. Moth Balls	.15c
35c Formaldehyde Fum.	.29c

Soaps

25c Woodbury's, 3 for	.47c
10c Kirk's Hardwater, 3 for	.19c
10c Palmolive, 3 for	.20c
25c Cuticura	.18c
Sayman's Veg. Soap, 3 for	.25c
25c Packers Tar	.19c
10c Colgate's, 3 for	.25c
15c Imported Castile	.11c
25c Jonteel	.19c

Quantities Limited To Prevent Dealer Buying

1 POUND KARA LINEN 39c

Hunter's DRUG STORE 49 PUBLIC SQUARE

Paramount DRUG STORE MAIN AND WAYNE

Argonne DRUG STORE OPPOSITE POST OFFICE

10c IVORY SOAP 4 for 25c

Re-roof for the last time —right over the old shingles
It's Johns-Manville Asbestos

Inexpensive!

You not only save money by not having the old roof torn off—but you actually have a better roof in the end because the old shingles under the new give you that much more insulation and protection.

And the new roof of Johns-Manville Rigid Asbestos Shingles is a beauty! You have your choice of several artistic colors and methods of laying. Let us show them to you.

Once on your roof these shingles will last as long as your house itself.

Drop into our office, look them over, and get our figure on applying them.

Consumers Fuel & Builders Supply Co
Phone Main 4726

National Cornice Co.
Phone High 1478

LABOR CLASH IN GERMANY GRAVE

Threatens to Prevent Settlement of Reparations

STRIKE FOLLOWS LOCKOUT

Practically All Mines in Ruhr Valley Idle

BERLIN — (United Press)—The strike and lockout in the Ruhr was effective practically thruout the entire industrial basin, according to reports here today and threatened to endanger prospects of a reparations settlement, if it continued.

Practically all mines were idle today, dispatches said.

Altho the initiative was taken by the operators, who locked out thousands of men who declined to accept an eight-hour day for underground work. Communist miners immediately countered by declaring a general strike in the Ruhr.

COMMUNIST HAND SEEN

Their funds are short and their resistance to pressure by the industrialists weakened accordingly.

Some Germans profess to see Russian influence in the Communist strike, harking back to the incident at the trade delegation headquarters in Berlin when a Russian prisoner was taken by police.

There are also reports that many miners are becoming ugly.

Miners in Silesia and Saxony are reportd considering sympathy strikes.

Deliveries under the "Micum" agreement between French and German industrialists are threatened. The former threaten to confiscate mines unless production is maintained.

If new confiscations are made the reparations settlement manifestly will be badly influenced. The Socialists warn that continuance might even endanger seriously the reparations conclusion.

PRINGLE TO TALK

Lima Man Scheduled to Address National Gas Convention

"Are the Services of a Modern Paul Revere Necessary?" is the title of a paper to be read by Frank L. Pringle, manager of the Lima Natural Gas. Co., before the annual convention of the National Gas Association of America at Cleveland when it opens May 19.

Pringle is scheduled to speak at 9:30 a. m., May 20. In his paper he will give a resume of the past 38 years of the industry here and tell of the transition from natural gas to manufactured gas.

Other speakers on the program will be Prof. Irving Fisher, of Yale, A. C. Bedford, Standard Oil of N. J. official, and a number of Ohio men. H. A. Wallace, Charleston, W. Va., will preside. Approximately 1,200 leaders in the oil industry are expected to be present.

FULL HOUSE IS PROMISED FOR Y. W. CLUB OFFERING

"Ruth in a Rush," which will be given Friday and Saturday nights at the Y. W. C. A. by the Tatapochon club, will be greeted by a full house, Miss Grace Reynolds, of the Y. W. C. A. announces. Dress rehearsal for the play will be held Thursday night.

Added attractions that will be put on between acts are a xylophone recital and Indian dancing. A five-piece orchestra will furnish the music.

DON'T MISS THE NATIONAL MUSIC CELEBRATION AT THE JOHNS MUSIC CO., ALL THIS WEEK.

"COLOR DANCES" FOR COLLEGE GIRLS

The "color dance" has come to Bryn Mawr, with Ada Forman, college girls, as its exponent. Application to the body of colors that harmonize with the nature of the dance is the novelty of this terpsichorean. Miss Forman is shown with her dancing partner.

RADIO FEATURES FOR TODAY

(By United Press)

KDKA, Pittsburg, (326 m), 8 p. m. (EST)—The Apollo Male Chorus, Harvey Gaul, conductor.

WEAF, New York (492 m), 10 p. m. (EST)—Vincent Lopez and his Hotel Pennsylvania orchestra.

WIP, Philadelphia, (509 m), 7:15 p. m. (EST)—Program broadcast direct from Eastern Penitentiary.

KSD, St. Louis (456 m), 8 p. m. (CST) — Concert by chorus, glee club and quartet of Eden Evangelical Seminary from the Odeon Theater.

WJAX, Cleveland, (390 m), 8 p. m. (EST) — Evening program including the Singers Club, Liddicoats Banjo Club and the Red Apple Club of Detroit.

CUT THIS OUT—IT IS WORTH

Send this ad and ten cents to Foley & Co., 2835 Sheffield Ave., Chicago, Ill. ,writing your name and address clearly. You will receive a ten cent bottle of FOLEY'S HONEY AND TAR COMPOUND for coughs, colds and hoarseness, also free sample packages of FOLEY PILLS, a diuretic stimulant for the kidneys, and FOLEY CATHARTIC TABLETS for Constipation and Biliousness. These wonderful remedies have helped millions of people. Try them! Adv.

We Invite You to Hear
DICK ULM And His Orchestra De Luxe
Under Direction of
Wm. Russell Botkins
Will Entertain
Friday and Saturday
(Afternoon and Evening)
PORTERS
MUSIC HOUSE
143-145 S. Main St.

WMAN'S DEATH LAID AT DOOR OF THREE BANDITS

DETROIT—Despite the statement of police that Sophie Lyons Burke, at one time an internationally famous criminal, died a natural death, the belief persisted today in many quarters that she was the victim of three bandits who had accused her of "squealing."

For the last 40 years, Sophie Lyons had gone straight and accumulated a fortune, but she still befriended her erring brethren and strove to give them another chance.

She died at a hospital here yesterday from cerebral hemorrhage, according to her physician, Dr. G. H. Campau.

Dr. Campau said there were no marks of violence and that he believed high blood pressure had overcome her. Mrs. Burke was 76.

"GO TO SCHOOL" PROGRAM LAUNCHED BY FRATERNITY

Considerable interest has been aroused in colored circles here over the "Go to High School—Go to College" campaign started in Lima under the auspices of the Alpha Phi Alpha fraternity. Dr. J. C. Bradfield is the local chairman.

An open meting has been scheduled for the Second Baptist church Wednesday, May 14, at 8 p. m. All school children, especially those in Junior and Senior high schools, and their parents are being urged to attend.

James Dunn, Dayton, president of Theta chapter, and O. O. Morris social secretary of that city, will be the speakers. Members of the local committee include Rev. J. Irwin, Rev. L. R. Mitchell, W. A. Baker, Louis Gamble, Mrs. Hattie Moss and Mrs. Alberta Harrison.

WARNING ISSUED

ST. MARYS—(Special)—Warning has been issued here against the use of the canal near the Western Ohio power plant as a place for swimming. Water in this portion of the canal is often hot in the current and very cold nearby. This often causes cramps such as cost the life of Ralph Hager Tuesday evening.

Oh Henry!
Just the sweetest chap in town.
A Fine Candy
10c
Oh Henry!

Are you using Miller Tires or are you still experimenting? Let us equip your car with Miller Tires and Tubes.
EXPERT VULCANIZING
R. K. COX CO.
129 W. SPRING ST.
MAIN 7044

Adam Rummell, 63, of 913 Franklin-st, suffered a heart attack Wednesday afternoon in a downtown music store and was removed to his home in Williams & Davis ambulance. His condition was reported improved Thursday.

MARRIAGE LICENSES

Marley E. Fraunfelter, 21, machinist, Allentown, and Alice Maude Morris, 16, Elida.

Cass Stircle Patterson, 22, undertaker, 1222 W. Spring-st, and Ruth Agnes Hersh, 27, of 133 W. Spring-st.

DON'T MISS THE NATIONAL MUSIC CELEBRATION AT THE JOHNS MUSIC CO., ALL THIS WEEK.

"Wear-Ever"
Utility Kettle

Cover Extra 50c
WEAR-EVER ALUMINUM TRADE MARK

Sells Regularly $2.65
Special $1.95

Full 10 qt. size extra heavy smooth hard metal. Cover 50c extra.

This "Wear-Ever" utensil is a kettle of many uses.

Housewives find it indispensable in the kitchen. It can be used for boiling vegetables, making soup, roasting and making pot roasts without water and without burning.

The utility kettle is popular, not only because of its many uses, but its strong, sturdy construction guarantees years of honest service in your kitchen.

Aluminum utensils are not "all the same." There is a difference in the hardness, thickness and purity of the metal used in the various brands. Ask for "Wear-Ever" and look for the "Wear-Ever" trade mark.

Leader Store

How Best to Grow the Pullets

Vitality
GROWING MASH
© 1924

How to Grow 'Em Big

Pullets should be grown to large size in frame and muscle development so that they look like "young hens" so-to-speak, when they are ready to lay. The best developed pullets are those that are not less than six months old, regardless of breed, before they lay their first egg and which are so well developed that their combs will be small, apparently just "blooming."

Vitality Growing Mash Does the Trick

The best developed pullets, those which lay eggs of hen size soon after the first few pullet size eggs, are those which have been fed on *Vitality Growing Mash* strictly according to directions.

When the poultry raiser feeds as recommended he will get out of a chick all that may be in it at the lowest possible cost for feed. *Vitality Growing Mash* produces more gain in weight on less consumption of feed than all other growing mashes. (60)

CITY FEED STORE
118 W. SPRING ST.

SUPERIOR CORDS

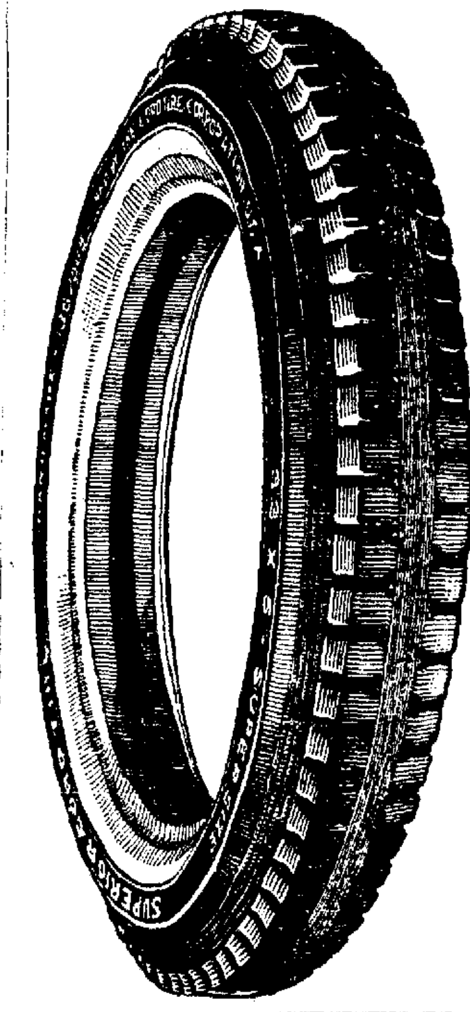

IT CAN BE DONE!

We have often heard people say that it is impossible to combine LOW PRICES and HIGH QUALITY. It it NOT impossible for WE ARE DOING IT! Look over these prices, then come see us.

Special for Saturday Only!
GIVEN AWAY
With every tire purchase Saturday a 5-pound can of Polarine cup or transmission Grease will be Given Away.

SUPERIOR CORDS

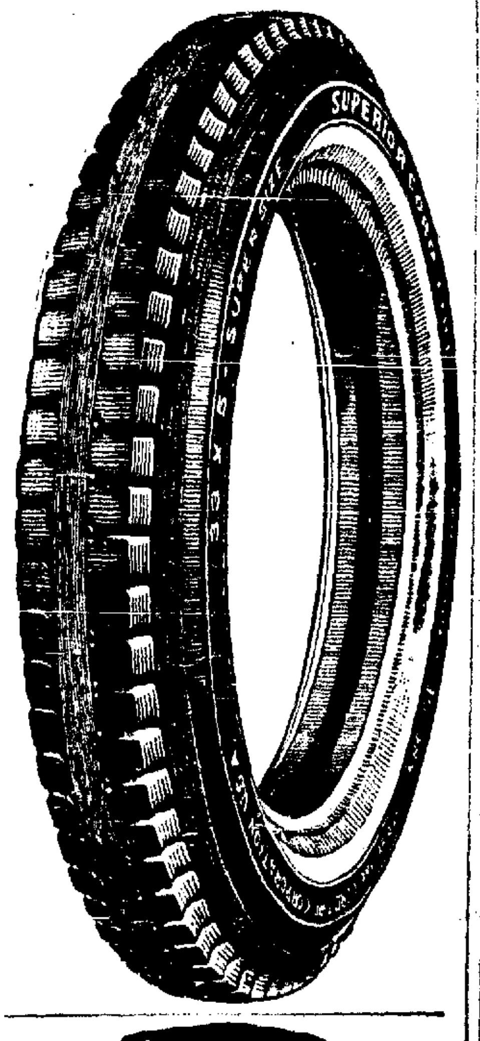

Superior Oversize 30x3½ $12.50 A beautiful tire that will wear like iron.

Erie Oversize 10,000 Mile Cords 30x3½ K. & N. Price $10.95

Oversize Cords 30x3½ K. & N. Price ... $9.95 Guaranteed

REMINGTON 10,000 MILE 30x3½ CORD K. & N. Price $9.95

GUARANTEED FABRIC 30x3 TIRE K. & N. Price $5.95

GUARANTEED FABRIC 30x3½ TIRE K. & N. Price $6.95

Inshield Spotlight Don't Miss This Wonderful Offer. K. & N. Price $2.49

FORD COUPE CARPET .. $1.95
FORD SEDAN CARPET $3.95

SPARK PLUGS
Champion X - 42c
Champion 7-8 59c

Boyce Motometers 25% Discount

List	Selling Price
$3.50	$2.63
$7.50	$5.63
$10.00	$7.50

REMINGTON 10,000 MILE CORDS

30x3½ S. S.	$11.50
32x3½	$14.95
31x4	$16.95
32x4	$18.60
33x4	$19.25
34x4	$19.95
32x4½	$23.95
33x4½	$24.95
34x4½	$25.95
35x4½	$26.95
37x5	$29.95

GUARANTEED FABRIC TIRES

32x3½	$10.25
31x4	$10.95
32x4	$12.25
33x4	$12.80
34x4	$13.25

SUPERIOR CORDS

31x4	$18.95
32x4	$22.40
33x4	$22.95
34x4	$23.40

REMINGTON TON-TEST TUBES
ONE YEAR GUARANTEE

30x3	$1.45	33x4	$2.50
30x3½	$1.50	34x4	$2.75
32x3½	$1.85	32x4½	$2.95
31x4	$2.10	33x4½	$2.95
32x4	$2.25	34x4½	$2.95
		35x4½	$2.95

Pyralin Visor, $4.79 Others at $1.95

Top Covering For Ford Touring. Also Back Curtains. K. & N. Price $4.75

DEMOUNTABLE FORD WHEELS. Will fit Hayes Kelsey or Firestone rims. K. & N. Price - $3.95

HORNS Motor Driven The loudest noise in Lima. K. & N. Price... $3.69

LOOK THESE OVER!!

Hydrometers for testing batteries	59c
Penetrating Oil	49c Pt
1 Chamois and 1 lb. Soap	$1.00
Genuine Ford Transmission Bands	70c
Guaranteed Pumps	79c
Radiator Stop Leak	39c
Schrader Valve Cores, 5 in a box	19c
Tail Lights, complete with bulbs	65c
17 in. Steering Wheels, for Fords	$2.49
17 in. Steering Wheels for Chevrolets	$3.95

K. and N. Co
GEARS BEARINGS TIRES & ACCESSORIES
206 S. MAIN ST. LIMA, OHIO

HEADLIGHTS for Ford Cars—Per set $3.95

BICYCLE TIRES — Red Pennsylvania. K. & N. Price. $1.59

Gears Ring and Pinion For nearly all makes of cars. Distributors for American gears.

PARKING LIGHTS All Nickel K. & N. Price .. 79c

SEAT COVERS For Fords or Chevrolets.

SCHRADER AIR GAUGES K. & N. Price ... 85c

15 COUPLES WILL TRY FOR JOB

Children's Home Vacancy is Attractive to Many Persons

POSITION PAYS VERY WELL

Choice Will be Made From Three With Highest Grades

More than 15 couples are scheduled to take state civil service examinations for superintendent and matron of the Allen county children's home at the court house today.

Application blanks have been obtained by candidates for the two positions and a number more who would like to be given out before the test commences according to J. O. Montague, clerk of the board of commissioners.

Trustees of the institution will select the appointment from among the three highest ranking applicants. Object of the examination is to create an eligible list to replace an old list created by examination [illegible].

Salary of superintendent is $[illegible] a year and living. The superintendent must have knowledge of the care and management of children and be able to direct work and operate the farm.

GOOD SALARY

Matron's salary is $7[illegible] a year. She must be able to supervise the household duties at the home, assist in the care of the dormitories and enforce disciplinary measures to insure proper social conduct on the part of wards and employes of the institution.

Nature of the position necessitates the employment of persons related by blood or marriage.

Examination fee is [illegible] cents. Applicants must furnish pen and ink and blotters. Fees will be paid to the state examiner in charge.

The examination will be conducted in three divisions. Applicants will be rated on experience, practical knowledge and oral examination.

The examination is given to obtain a couple eligible to fill the vacancy created by death of late superintendent C. W. Walters.

31 ARE INDICTED

Dry Act Violations Charged in Grand Jury Action

NEW YORK—(Associated Press)—A federal grand jury before Judge Goddard today handed up an indictment charging thirty one individuals and a corporation with conspiracy to violate the prohibition act and defraud the government out of liquor taxes in transactions in the west and middle west said to have aggregated more than $[illegible],000,000.

ADVENTURERS LURED BY GOLD AND FUR

LOS ANGELES — Siberian gold is the lure that is to send 100 Los Angeles adventurers to sea May 5 on the three masted schooner Speedway, bound for the Kamchatka peninsula and the lava strewn shores of the Sea of Okhotsk. The modern argonauts have contracted to stay five years with the expedition which claims the sanction of the Soviet government.

Placer mining and fur trading in a region inhabited only by the wild tribes of Yakuts and Tunguse will be the lot of the Californians. The Speedway however plans to return to Los Angeles every winter with furs and, it is hoped, gold. The vessel will go back to the Arctic in the spring with supplies.

PLANS FOR MILLION DOLLAR BRIDGE NEAR COMPLETION

PORTSMOUTH — Final arrangements for incorporation of a bridge company to span the Ohio river with a bridge at Portsmouth will be completed at a meeting tonight of the committee sponsoring the project, it was announced here today. The proposal reached the semi-final stage of realization at a meeting last night of the South Portsmouth Good Roads Association in Woodman Hall. F. F. Fullerton of Greenup to handle the work of incorporating the company and was unable to attend last night's meeting. [illegible] session tonight has been arranged. Mr. Fullerton acted in a similar capacity for the Ironton-Russell bridge, which he was a director [illegible] is giving up his position [illegible] active interest in the [illegible] bridge project. The bridge will cost approximately $1,[illegible].

MRS. HARDING TO ATTEND LAYING OF CORNERSTONE

BRIDGEPORT, Conn. — Mrs. Florence Kling Harding has accepted the invitation of the board of education to attend the laying of the corner stone of the new Warren Harding [illegible] here [illegible] Saturday. She will be accompanied by George B. Christian, who was secretary to President Harding. A silver trowel to be used will be suitably engraved and presented to Mrs. Harding.

STATUE FOR NAVAJOS

WASHINGTON — A Navajo national monument [illegible] established within the [illegible] known Navajo Indian reservation in northeastern Arizona, the Department of the Interior has announced. The reservation comprises three separate tracts of land each of which contains the ruins of a prehistoric cave, pueblo or cliff dwelling.

TOBACCO FAR NORTH

MONTREAL — Tobacco may be grown in every part of Canada, even north of the 55th degree, a bulletin of the Canadian Pacific Railway announces. The tobacco plants are grown as are cabbage. When it is felt certain that the last spring frost has occurred, the plants are set out. [illegible] farmer, living well above [illegible] degree, has never failed to [illegible] a crop.

HELP, WALES THROWN FROM ROMANCE

It seems that the Prince of Wales can't even stick to a romance rumor. Just when he was being pictured taking the matrimonial hurdles with the lovely 15-year-old Princess Ileana of Rumania, he jumps the traces and broke his engagement, or rather it was given out that there never had been an engagement. However, the rumor persists that the prince has fallen again, this time in love.

LOVE SUIT TRIAL IS BEGUN

Large Crowd Attracted to Court in Milwaukee

MILWAUKEE—(United Press)—The "standing room only" sign was hung out today as the celebrated [illegible] alienation of affections suit started by Mrs. Amber Allis against the million-dollar Allis family got under way here.

The most imposing array of legal talent in Wisconsin represented the principals. Mrs. Allis charges that the Allis family alienated her husband's affections because she did not meet their approval. Four other wives brought into the Allis family have met the same fate, the plaintiff charges.

Attorney William Rubin, representing Mrs. Allis, who is suing ten members of the family, charged that Gilbert Allis, the husband, had been encouraged to pay attention to a French woman for the purpose of driving Mrs. Amber Allis to seek a divorce.

Louis, a brother of Gilbert, took the stand and emphatically denied he had been consulted by Gilbert regarding the divorce suit the latter started in July 1922.

Louis testified, however, that he had written a letter to Amber Allis while she was in Montana in which the question of a divorce was discussed. He denied doing anything to alienate Gilbert's affections.

JUSTICE DEPARTMENT ATTACKED BY SPEAKER

CLEVELAND — The department of justice's interpretation of the Sherman anti-trust law was severely criticized in a speech today by Colonel George Buckingham, Chicago attorney, before the United States Chamber of Commerce convention here.

Buckingham attacked the department's stand that the gathering and distributing of statistical information by trade associations constitutes a violation of the Sherman anti-trust law.

The result is, Buckingham said, that business has been [illegible] a battle royal between blindfolded gladiators in a dark room.

ASSAULT CASE

Decision in the H. A. [illegible] assault case [illegible] Thursday by Judge Neil K. [illegible] of criminal court following an investigation of the case. [illegible] charged with assault of [illegible] Contractor [illegible] while at work Wednesday.

SUICIDE TOWER SHUT

MUNICH — The towers of St. [illegible] church which rise to a height of [illegible] feet are to be closed to the public because of their continued popularity with persons determined upon suicide.

The towers were built in the [illegible] and [illegible] will be used with special attention and all of them have [illegible] unhappy lovers. They [illegible] reputation throughout all Bavaria, particularly among the [illegible].

TRIAL SET

Mrs. Jennie [illegible], Fourth and [illegible] sts., arrested [illegible] on alleged possession of [illegible] liquor, will be tried before Judge J. H. Hamilton in probate court Thursday afternoon.

DON'T MISS THE NATIONAL MUSIC CELEBRATION AT THE JOHNS MUSIC CO. ALL THIS WEEK.

VICTOR VICTROLAS
ALL MODELS
NEW VICTOR
Records Now on Sale
ROWLANDS
57 Public Square
YOUR CREDIT IS GOOD

INSPECTOR APPOINTMENT MAY BE MADE THIS WEEK

Altho no report has as yet been received on the examination which was held Saturday for the purpose of selecting an electrical inspector it is thought by Manager C. A. Bingham that names of those who successfully passed will be handed in in time for the appointment of an inspector the last of the week.

An inspector must be appointed at once if he is to be qualified by the city commission at the regular meeting next Monday night. In case he is not appointed the city will be unable to enforce the electrical inspection ordinance which has been a law for nearly two weeks.

The examination was held by the civil service commission and the delay is in getting the papers graded. Six took the examination for the position which pays $2,000 a year.

HUSBAND POOL DEVOTEE, WIFE SEEKING DIVORCE

Shooting pool had a greater lure for Aldred Franklin Carnes, Jr. [illegible] Central av. than had domestic felicity, according to assertions made in a petition for divorce filed in court Thursday by Mrs. Anna Pauline Carnes.

She charges that instead of staying at home nights to keep her company Carnes spent his time loitering around pool halls. He squandered his money in attempting to acquire skill with a cue while he suffered from want.

April 1 she charges he ordered her out of the house following a quarrel.

The plaintiff asks the court to restore her to her former name Anna Pauline [illegible]. The two were married March 6, 1922.

QUITS G. O. P.

LINCOLN, Neb. — Senator George W. Norris practically cut loose from the Republican party today when he announced in a letter released here that he would not attempt to get friends to vote a straight ticket and wished to abolish party responsibility and in its stead establish personal responsibility.

SHERWOOD ELECTED

CINCINNATI — General Isaac Sherwood, Toledo, was elected commander of Ohio Commanderies of the Loyal Legion at the annual meeting here last night.

The Sample Shop's
13th Birthday Sale!
GIFT FEATURE NO. 8
Friday — Women's Smart
Dress Skirts
$5
WOOL AND SILKS UP TO $12.50 VALUES
A specially selected group of Women's and Misses' beautiful Dress Skirts of fine quality silk and wool—suitable for dress and sport wear. In the new box pleats—ripple and plain styles—all the newest shades. Finely designed skirts that were made to sell up to $12.50 and specially priced for this occasion only at $5.00.
THE SAMPLE SHOP
220 N. MAIN ST. ~ NEXT TO LYRIC THEATRE

EVELYN QUITS HER FIGHT ON THAW

"No Use Battling Millions," Declares Former Wife

ATLANTIC CITY, N. J.—(United Press) — Evelyn Nesbit has dropped her fight against Harry K. Thaw, her former husband who recently was adjudged sane by a jury in Philadelphia.

"There's no use fighting millions further," she said indicating her appeal against the decision of the sanity trial which was to have come up in Philadelphia Monday, will not be heard.

Miss Nesbit explained that the opposition of the Thaw estate to Harry's release having been withdrawn the burden of the fight was left on her and she is not financially able to see it thru.

She will not give up her effort to compel Thaw to make a settlement on her son Russell, whom she claims is Thaw's child, Miss Nesbit said.

"Some people have the idea I wanted to keep Harry locked up out of bitterness," she said. "Such is not the case. I have been acting entirely in the interests of my son, Russell. I wish Harry luck. I have no fear for my future but Russell must be taken care of."

BIG STRIKE ENDS

Agreement on Pension Act Reached in Argentina

BUENOS AIRES — (United Press) —Work was being resumed thruout the Argentine republic today following a week's general strike against the national pensions law which would pension all workers who have labored continuously in the country for 25 years.

The strike was called off in all cities by the national syndical union after police had acceded to the union's demand to release all persons arrested in connection with the cessation of labor.

Employers also generally called off their lockout and the entire nation was returning to normal. President Alvear has virtually promised the labor and employers organizations that the law will be modified to meet their approval.

PARENT-TEACHER CLUB MEETING THIS THURSDAY

The first of a series of Parent-Teacher meetings to be held at the Trinity M. E. church will be held Thursday at 7:30 p. m. Parents will be given the opportunity of meeting the Sunday school teachers of their children and inspecting the work done. There will be a short program given by members in the beginners, primary, junior and intermediate departments.

Following the program, there will be a forum discussion, "The Relation of the Home and Sunday School," which will be led by Rev. C. A. Rowand, pastor of the church.

All teachers of the Sunday school, parents and friends of the children are invited to attend.

Carl Holm of the Holm and Swinehart Decorating Co. and Andrew Quinn of the Quinn Decorating Co. are in Cleveland attending a board meeting of the Master Painters' Association. Plans are being laid for the state convention to be held in Cedar Point in July.

Says His Prescription Has Powerful Influence Over Rheumatism

Mr. James H. Allen of Rochester, N. Y., suffered for years with rheumatism. Many times this awful disease left him helpless and unable to work.

He finally decided after years of ceaseless study that no one could be free from rheumatism until the accumulated impurities, commonly called uric acid deposits, were dissolved in the joints and muscles and expelled from the body.

With this idea in mind he consulted physicians, made experiments and finally compounded a prescription that quickly and completely banished every sign and symptom of rheumatism from his system.

He freely gave his discovery, which he called Allenrhu, to others who took it with what might be called marvelous success. After years of urging he decided to let sufferers everywhere know about his discovery thru the newspapers. He has therefore instructed druggists everywhere to dispense Allenrhu with the understanding that if the first pint bottle does not show the way to complete recovery he will gladly return your money without comment. Argonne Drug Store and Green's Public Drug Store can supply you. adv

HEADS BISHOPS

Rt. Rev. Ethelbert Talbot, bishop of the diocese of Bethlehem, Pa., is the new presiding bishop of the Protestant Episcopal church. He succeeds the late Rt. Rev. Alexander C. Garrett of Dallas, Tex. He has been a bishop since 1887.

TWO MEN ACQUITTED OF MURDER CHARGE

YOUNGSTOWN — Peter and Ironim Sirbu, charged with second degree murder in connection with the killing of Dr. S. E. Conrad during a dry raid here last November, today were found not guilty. The jury had deliberated since late yesterday. Court room reports said the jury stood 11 to 1 for acquittal from the first.

JAP EXCLUSION OPPOSED

CLEVELAND — The resolutions committee of the Chamber of Commerce of the United States today will unanimously report favorably on a declaration against exclusion of Japanese subjects by law, a canvass of the committee revealed.

TELEPHONE BOOTH ROBBERY TRIED

Pay Station is Wrecked at Ohio Electric Station

A telephone pay station at the Ohio Electric interurban station was wrecked at 7:40 p. m. Wednesday in an attempted robbery by a smartly dressed man who made his escape thru the crowded waiting room before arrival of police.

The telephone was wrenched loose from the wall in the booth by the would-be robber who defied a number of waiting passengers in his effort to loot the pay box of coins.

Wrecking of the station sounded the burglar alarm at police headquarters. Police answered the call but found only the battered box. Persons in the station reported that a well dressed man had hurriedly left the booth shortly before police arrived.

MAY DEFER MEET

Ohio Democrats to Decide on Postponing Convention

COLUMBUS — (United Press) — The Democratic state central committee has been called to meet here Saturday to consider postponement of the Democratic state convention from May 14 to August 19 after the national convention and state primaries are over.

The reason for the proposed postponement is said to be the desire of the Democrats to profit by the action of the Republicans who, it is claimed, plan to nullify the direct primary law by nominating a slate of candidates to be backed by the organization at the August primary.

FORMER EDITOR DIES

WASHINGTON C. H., Ohio—William W. Millikan, 76, former editor of the Washington Court House Herald and a publisher for fifty years, died at his home here today.

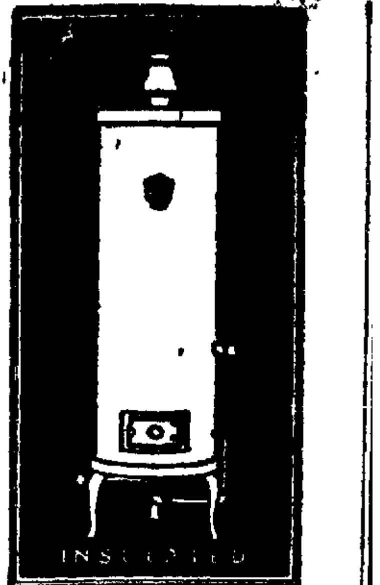

Instant Hot Water with the PREMIER Water Heater
See the PREMIER storage-type gas heater that keeps hot water in reserve for any need at all times, in operation at the Crane Exhibit Rooms. Or at any leading plumber's.
CRANE
207 S. CENTRAL AVE., LIMA, O.
Branches in all principal cities
There is a right-size Premier for every home

Use News Want Ads For Results

CRISIS IS HERE!
The Harvard Clothes Shop
GOING OUT OF BUSINESS
HELP! Us Move Our Immense Stock HELP!
LOOK! LOOK! LOOK!
HOT WEATHER SUITS
Men! Buy Now and Save
MOHAIRS—PALM BEACH—KEEP KOOL CLOTH
$11.95
The warm summer days are coming and you will surely want clothes that will make you feel comfortable and cool—here is a lot of Men's Suits that are wonderful values—broken sizes, but there is a size in one of the materials—come buy now and save many dollars.
ONE LOT OF
Men's Suits
Formerly Sold at $20 $25 and $30
$14.95
ANOTHER LOT OF
Men's Suits
Formerly Sold at $30 $35 and $40
$18.95
Dress Shirts
FORMERLY $3 AND $3.50
$2.45
FORMERLY $2.50 AND $3
$1.95
Silk Ties, Special - - - 59c
Athletic Union Suits - - 59c
Work Sweaters at - - - 79c
Arrow Collars at - - - 15c
Men's Dress Sox - - - 20c
Men's Spring Caps - - 95c
Over 1000 Pairs Xtra Trousers
Trousers for dress and work—hundreds of patterns and colors to match that old Coat—we have reduced our trouser stock to extremely low prices—we must get out and you profit by these extremely low prices.
$1.45, $1.95, $2.45, $3.95, up
THE HARVARD CLOTHES SHOP
East Market and Union Sts.

RULERS HIT BY SUPPOSED AIDERS

British Labor Government Embarrassed by Union Men

STRIKES ARE NUMEROUS

Radical Control of Organizations Given as Reason

LONDON — (United Press) — The unusual sequence of big strikes and labor upheavals the moment a Labor government came into power in Britain, may well surprise readers abroad, who may justifiably have supposed that the aims of the trade-union movement would be to help the First Labor government to make good and continue in office as long as possible.

Actually, Ramsey MacDonald's Cabinet has encountered more trouble from its own alleged supporters than it has from the combined Parliamentary opposition, Liberals and Conservatives.

The reasons are many and various —sometimes a case of "curses like chickens coming home to roost," when Labor leaders have found that the lively criticisms they launched from the opposition benches are not quite so easily acceptable when the critics find themselves at the head of a big Government department.

The main cause, however, is the increasing influence of Communists and other extremists in British trade union management—men not in Parliament, but possibly hoping to get there and, anyway, seeking to replace the older type of leader who is now a member of the Government. When MacDonald formed his Cabinet the cream of the saner labor leaders became Cabinet Ministers and junior members of the Administration and, according to British governmental precedent, they relinquished, temporarily at any rate, active control of their own trade unions

Hence, most of the big unions lost a number of their most experienced leaders—men of the "safe and sane" type.

The main body of British trade union feeling is by no means extremist contrarily, it is intensely conservative, as befitting the original aims of the trade union movement. But, like most conservatives, the average old-type trade unionist did not worry himself much about the political side of the movement, and was too lazy to see that his views were properly represented even on his own governing body. Under leaders like J. H. Thomas, J. R. Clynes, Stephen Walsh, Tom Shaw, Harry Gosling and others now in the Cabinet, the average trade unionist was content to let his executive do his political thinking for him.

EXTREMISTS IN OFFICE

It is true that of late years most of the big labor federations have placed the younger, mostly extremist type in "second-in-command" position, but this was mostly on general "gingering-up" principles, and it was on the saner, old type chief of the organization that the trade unionist relied to steer clear of foolishness. Where an extremist gained the highest position in a union he invariably found himself hedged by old-type conservative lieutenants. This is typical, not only of British labor, but British politics generally. The Britisher hates political extremes in any direction, and likes to attach a few safety brakes. This was the explanation of the last General Election result Scared or, at least, worried, by the prospect of food taxation and increased cost of living, Mr. J. Elector Bull merely decided to elect enough Labor and Liberal members of Parliament to prevent Conservative tariff experiments.

With regard to the trade unions, however, it meant the removal of the safety brakes, and general control of the machinery passed into the hands of the extremists. Many of the modern trade union leaders had little or no connection with personal labor, having adopted politics as a profession and, however sincere their ideas, they viewed labor organization from the political standpoint, whereas the older type thought more about the industrial aspects.

Both types desired to utilize the accession to power of a Labor Government for the furtherance of trade union ideals, but they differed as to the scope of these ideals and the methods of application Some of the younger type saw only an opportunity of squeezing immediate concessions to the workers, while the older type preferred to "make haste slowly."

The recent transport workers and dockers' strike, also the stoppage of the London tram and bus workers, were due partly to old grievances, and might have happened under any Government, but the organizers worked them for their full political value, bringing out allied industries in sympathy in the hope that a desperate public would force the Government to act, which, according to the organizers' ideas, could only be in the workers' favor.

HURT THE GOVERNMENT

To a certain extent they obtained concessions, but they rendered a great disservice to the Labor Government. As the strike organisers had reckoned, the Labor Government was reluctant to take strong measures against its own class, but it declined to be "held up" and dominated by the trade unions, which the old-time labor leader recognized as form only a section of the community—and more important still, of the electorate.

When Ernest Bevin prepared to call out the electricians subway employes and others in support of the London tram and bus strikers Ramsey MacDonald had to tell him bluntly that this could not be permitted by any Government, and he got King George to sign a "state of emergency" proclamation and showed it to the strike leaders.

RADIO AMATEURS MAKING GOOD DISTANCE RECORDS

Two Lima amateur radio broadcasters, C. E Nichols, of station 8AA and L. W. Hughes, of station 8ER, have been reported as having been heard in New Zealand. .....

Word dto that effect was received from F. D. Bell, prominent New Zealand radio expert, who says the has heard more than 500 American amateurs at his station 4AA.

New Zealand amateurs are looking forward to the time when they will be able to increase their power and work American amateurs.

RENT ED'S CAR. "U DRIVE". 180 S. CENTRAL. LAKE 8118.

DON'T MISS THE NATIONAL MUSIC CELEBRATION AT THE JOHNS MUSIC CO., ALL THIS WEEK.

Restrictions On Bathing Costumes Officially Lifted

NEW YORK — (United Press)— The saddest man on Manhattan beach today is old Tom Dorgan. Tom and his tape measure have been discarded by the beach board of censors this year and the old timer sits on a piece of bleached driftwood and puffs his pipe and strains a watery blue eye each time a dimpled vision prances past.

Back in the year 1923, Tom's job was to be a handy man around the one-piece suits and see in the name of the law that sufficient material to obstruct masculine observation and hamper swimming was worn by every girl bather. The law required stockings and there was something about the nether part of the costume extending at least 18 inches below the waist—hence the tape measure.

Tom took to that job naturally and did it well, to the point os astigmatism.

But this year, restrictions are off and so is considerable of the average beach costume. No longer need the eye be tortured by that most unsightly object, a feminine limb upon which a long black stocking depends on a safety pin to meet the black suit above.

JAQUES' LITTLE WONDER CAPSULES

Indigestion

Here is quick, pleasant relief for indigestion, dizziness, constipation and other disorders due to improper eating or poor digestion. Jaques' Capsules contain only pure, safe, standard medicines in easy-to-take capsules. Dissolve promptly in the stomach, releasing the helpful medicines to do their beneficial work. One Capsule aids in digesting 5,000 grains of food. Get them from your druggist today!

JAQUES CAPSULE CO.
PLATTSBURG, N. Y.

Get Jaques at Hunter's Drug Store

FLY-TOX

Kills Flies Moths, Etc.

Easy to use. Spray clothing, tapestries and rugs, to kill moths. Will not stain. Pleasant odor. Harmless to humans or animals. Leaves no dust or dirt.

½ Pt. 50c. Pint 75c.
[illegible]
The Toledo Rex Spray Co.
Toledo, Ohio

At your Grocer or Druggist

Today's Offer to All Who Have Stomach Distress

Try One Bottle of Dare's Mentha Pepsin for Indigestion or Any Stomach Trouble and if Not Delighted With the Good Results Hunter's Drug Store, Green's Public Drug Store or Any Reliable Druggist Will Gladly Return the Purchase Price.

Get a bottle of this grand stomach medicine today with the distinct understanding that your money will be promptly returned if it does not stop the most acute stomach distress quicker than anything you ever used

Your stomach may be so distended with gas that you think every minute your heart will stop beating, yet with one dessertspoonful of Dare's Mentha Pepsin that dreadful feeling of suffocation will vanish in a few minutes

With the same speed it stops gas acidity, belching and heartburn

It's a wonderful formula — this combination of Pepsin with Menthol and other good stomach invigorators — so wonderful that in one small town in New Jersey last year over 6,000 bottles were sold

Never mind what causes your indigestion or gastritis or dyspepsia or how long you have had it, or how many other remedies you have tried, this is the one medicine that will make your old disabled stomach so strong and healthy that you can digest anything you eat without the slightest distress

And you know that when your stomach is in fine shape nervousness headaches and dizziness won't bother you Every regular druggist guarantees one bottle of Dare's Mentha Pepsin Hunter's drug store and Green's Public drug store sell dozens of it adv.

FISK BALLOON TIRES

FULL BALLOON TIRES AND INTERCHANGEABLE
While we can furnish both we recommend full balloon. Fully tested—backed by a standard company—full warranty— Get our prices and come look them over.

Kilgore Tire & Battery Service
124 E. ELM

9x12 "Bussorah and "Roxbury" AXMINSTER RUGS!

Friday and Saturday

RUGS

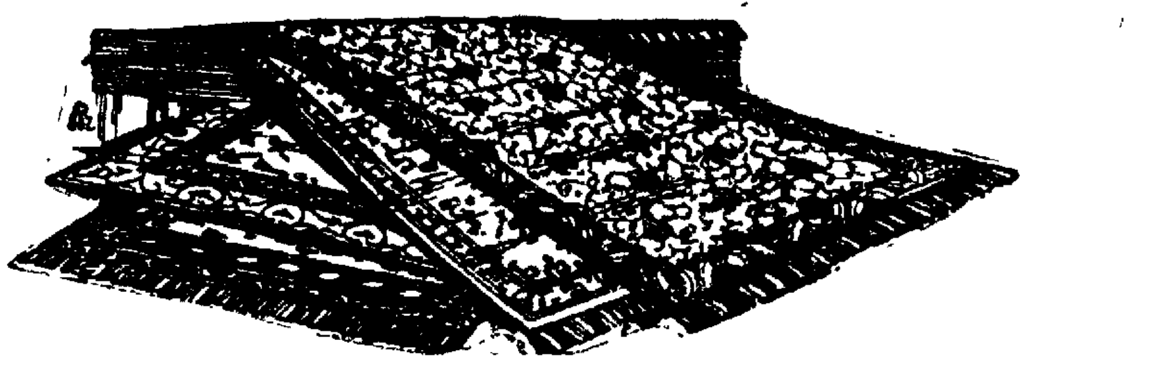

"May Sale Price"

$39.00

9x15 "Bussorah" Axminster Rugs - - - - -	$63.00
11.3x12 "Bussorah" Axminster Rugs - - - - -	$63.00
10.6x13.6 "Bussorah" Axminster Rugs - - - - -	$69.00
11.3x15 "Bussorah" Axminster Rugs - - - - -	$75.00

A sale of all high grade Axminsters that will give long years of service. Beautiful Oriental patterns in bright Chinese colorings. These rugs are al perfect in pattern and weave. Ten different designs to choose from, and everyone of them a good looking rug. Priced extremely low at $39.00.

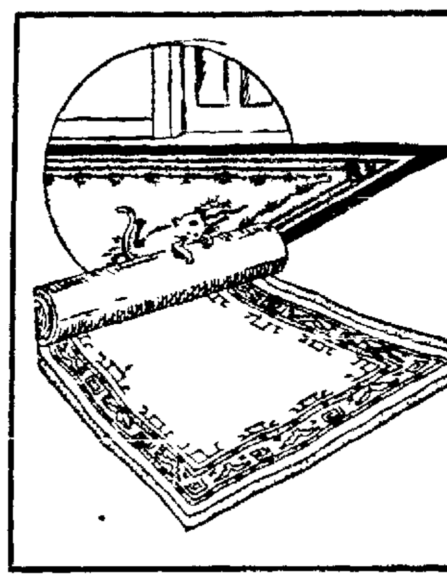

9x12 "Bagdad"

Wilton Rugs!

In a wonderful variety of patterns.

$69.00

Ruffled Curtains! and Draperies

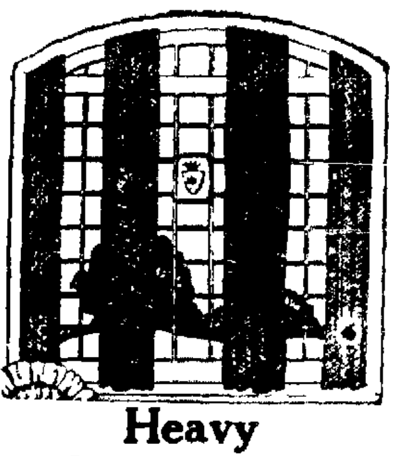

Heavy Cretonnes! 39c
A splendid collection of patterns in all colors Regular 50c and 59c grades, yard,

36-INCH PLAIN GAUZE; YARD.... $1.00
Natural and gold colors—fringes to match

WHITE VOILE RUFFLED CURTAINS............... $1.00
2¼ yards long—With ties.

WHITE DOTTED MARQUISETTE RUFFLED CURTAINS $1.49
2¼ yards long—With ties.

WHITE MARQUISETTE RUFFLED CURTAINS...... $1.79
2¼ yards long, with ties—in dotted and small figured patterns—Regular $2.25 grade.

CRETONNES FOR PORCH USE............... 25c
Large assortment of patterns—in Blue, Rose and Tan—36 inches wide

50-INCH PLAIN SILK GAUZE; YARD....... $1.50
Natural and gold colors

WINDOW SHADES MADE TO ORDER!

All the better quality cloths are carried in stock. We use the "Hartshorn" Improved Rollers only. Shades can be made plain or trimmed with Bullion Fringe. Estimates cheerfully given

LARGE ASSORTMENT OF CURTAIN NETS
White, Ivory and Ecru—priced at 39c, 59c, 75c, 89c and up to $2.00 yard

"ORINOKA" SUNFAST DRAPERY MATERIALS!

Drapery fabrics that are entirely different—in a good assortment of colorings—at reasonable prices.

Exceptional Values In New Furniture

for New Brides and Brides-to-Be

Third Floor

3-Piece Living Room Suite, Special — $295.00
Upholstered in plain Mohair—Beaver brown color —This Suite consists of Davenport, Chair and Fireside Chair—a beautiful style—extra large size Suite.

8-Piece "Queen Ann" Dining Room Suite $149.00
Specially constructed to give long years of service—beautiful walnut in combination with other woods—60-inch buffet, oblong table 5 side chairs 1 host chair—chair seats are covered with genuine leather—in blue

BREAKFAST ROOM SETS AT SPECIAL LOW PRICES

R.T. Gregg & Co.
LIMA'S BUSY STORE

1/3 OFF SALE Payment Terms Greatly Reduced

THAT'S exactly what we mean—for a short time only, take ⅓ off the amount that you would pay on our regular terms and spread your payments over a longer period of time. Never before has such an offer been made, so we urge you to place your orders early.

The Coffield Wringer
is one of the most improved type. Three special features are not found in any other washer. The soft rolls cannot break buttons, yet the clothes are wrung dry. The clothes chute makes it easy to guide the clothes thru the wringer. Ask about the touch-o-thumb water shutter.

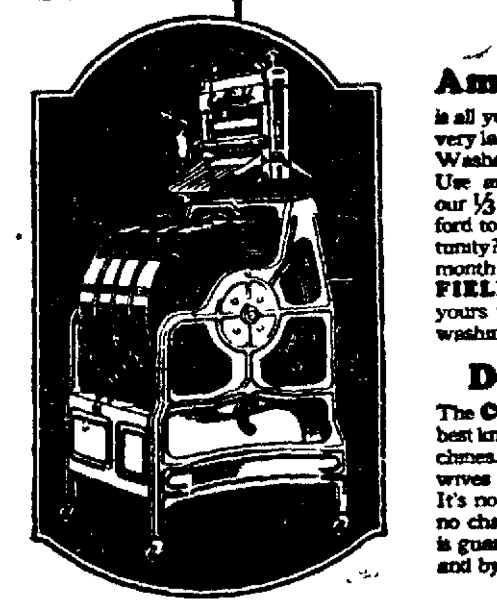

A Small Amount Down
is all you pay. Then one of the very latest model COFFIELD Washers is sent to your home. Use and take advantage of our ⅓ off terms. Can you afford to pass up such an opportunity? The small sum each month soon has your COFFIELD fully paid for and it's yours for years and years of washing.

Decide Now
The COFFIELD is one of the best known of all washing machines. It's been used by housewives for over twenty years. It's no experiment. You take no chances. Every Coffield is guaranteed by the factory and by us.

The Terms are Reduced ⅓ Off for This Sale—Buy Now

ROWLANDS
57 PUBLIC SQUARE—N. W. CORNER
FURNITURE — RUGS — STOVES
"MAKERS OF HAPPY HOMES ON CREDIT"

Coffield ELECTRIC WASHER

"How Beautifully Your Curtains Hang"

There's so much satisfaction in curtains that go up just right, hang evenly, drape gracefully.

We can give them to you, without a single tear or pinprick, beautifully clean and crisp.

It's a secret of our cleaning process and of the wonderful drying frame we use.

We stretch and dry your curtains to measure, every little point just so, edges matched perfectly.

And it costs so little! Let us call for your curtains tomorrow. We'll have them back in a jiffy, just right. Phone for our driver.

MAIN 3474

MASSMAN'S
CLEANERS
110 N. WEST ST.

Published Every Day in The Lima News Building.
121 E. High-st. Lima, Ohio
Earl R. Leach, Managing Editor

Editorial Page of The Lima News

ENTERED AT THE LIMA, OHIO, POSTOFFICE AS SECOND CLASS MAIL MATTER

Service of Associated Press, United Press and NEA Service Received Daily
By Mail, One Year $5. City Carrier, 15 Cents a Week

The City and The Hospital

The City of Lima now owes the City Hospital nearly $7,500 on its agreement to pay certain yearly allowance for indigent patients. The city admits the debt, and frankly says it can't pay. The same holds true of the library.

Despite this, goes forth the cry to build the new hospital with nothing for its support. While the bond interest alone will reach approximately $36,000 a year.

The News wants a new city hospital. Lima not only needs it, but people demand it. What is the answer?

o o o

Abandon The Primary

What amounts to the virtual abandonment of the primary by the Republican party of Ohio on state offices, occurred at Columbus this week, when it was decided to hold a convention on May 20th.

The only commendable part of the play, is the hope that it may result in the total abandonment of state and district primaries in Ohio, and a reversion of the convention plan of nominating officials.

While our own Congressman Cable and our former Governor Davis made protest against this set-up by the politicians, still The News believes that either Republicans or Democrats should go into state convention at their own expense, and nominate. It was done this way until the ballyhoo started, of letting the people nominate whom they wanted. The people have never had a look-in thru the primary, and never will. The poor man is down and out before he starts, the expense being far too great.

On the other side, this very pre-primary convention of the Republicans will be but makeshift. Not a politician in the bunch will have the nerve to propose, nor will the convention itself endorse a resolution to do away with our present primary law. The Republicans will be too cowardly to do this. They will not be too cowardly to try to shut out Cable and Davis, by fixing the cards, however.

Democrats and Republicans alike, should demand a pledge from the Allen-co representative to be named this fall, that he will support the repeal of the primary law. Saving taxpayers of the state and cities thousands of dollars, spent for nothing but bunk.

o o o

Handicap

Handicaps are largely imaginary. We realize this whenever we see a man who has battled and overcome exceptionally difficult handicaps of body, opportunity or circumstances.

Nelson L. Belle-Isle comes to light in Everett, Mass. He lost both legs above the knees in a railroad accident, but he is wielding pick and shovel as a city laborer. How many of us would have the nerve to tackle this hard work with such a handicap? Inspect your handicaps again. Maybe they are not as big as they looked.

o o o

James M. Cox

Ohio Democrats are very seriously entertaining the belief that former Governor James M. Cox has something more than a favorable opportunity to obtain the nomination of his party for president when the national convention is held at New York City in June.

It is predicted by Ohioans who follow the political game that the Buckeye state delegation will continue to vote for Cox thruout the national covention so long as there is a chance of his nomination.

The sweeping victory won by Governor Cox in the recent presidential primary election has given considerable impetus to his candidacy, and political writers all over the country are admitting that he will be formidable in the convention. He will have an unbroken delegation of 48 from this state, the party voters having rejected all of the McAdoo candidates, and the Californian succeeded in carrying only one county—Portage—in the preferential vote.

Whether the Ohio delegation will be as successful on the Atlantic coast as it was four years ago on the Pacific coast remains to be seen. But they are not lacking in hope.

o o o

Automobiles

At the beginning of the year 1924 it was estimated that Ohio owned automobiles would number at least 1,000,000 during the present twelve-month.

At that time, many persons were obsessed with the belief that the estimate had been placed too high. However, it has been found, according to Secretary of State Thad H. Brown, that the total for this year will exceed the million mark by many thousands.

More than 900,000 pairs of 1924 license plates have already been issued and the demand continues practically unabated, reports from local distributing agencies indicate.

Prisoners in the Ohio penitentiary have completed a million sets of tags, and will be asked to provide another 100,000, to avoid a shortage later in the year. Estimates of the number of Ohio owned automobiles is now placed at more than 200,000 over last year.

o o o

Savage

The big game hunter, Carl Akeley, says: "One of my native boys speared a young gorilla. I came to it as it lay dying. Its mother was already dead. When it saw me, it stretched out its infant arms in appeal and cried when I touched it."

Some people call this sort of thing "sport."

o o o

Stricken

In two weeks the plague kills 17,000 in the Punjab district of India. The epidemic struts in the jungles as well as cities.

Health is a matter of sanitation even more than outdoor life.

The child death rate is higher on New York state farms than in the Lower East Side of New York City.

SHORTCAKE

(BY HAL COCHRAN)

I have downed corned beef and cabbage, cooked the good old English style, till my appetite was fully satisfied; and I've masticated omelets, eaten weiners by the mile, and with apple, peach and raisin I've been pied.

Many times I've chawed a sirloin, quite enough for three or four, and the same is true of other cuts of meat. But the thing that gets me peevish, drives me mad, and makes me sore, is they're always short of shortcake when I eat.

I can lasso macaroni till the service dish is bare, and they serve this food in quantities galore. I can munch on mashed potatoes with a hunger that is rare, 'cause whene'er I clean my plate there's always more.

Charlotte Russe and I are playmates for I love this fluffy dish, and I've eaten it till I was fairly puffed. And with mother's own bread-pudding I have satisfied my wish just to stuff and stuff till I was fairly stuffed.

You can name the list of dishes and I'll say I've had my share of the total lot except for one real treat. And I never will be happy or agree the deal is fair till they don't run short of shortcake when I eat.

(Copyright, 1924)

A TROUBLESOME LAMB

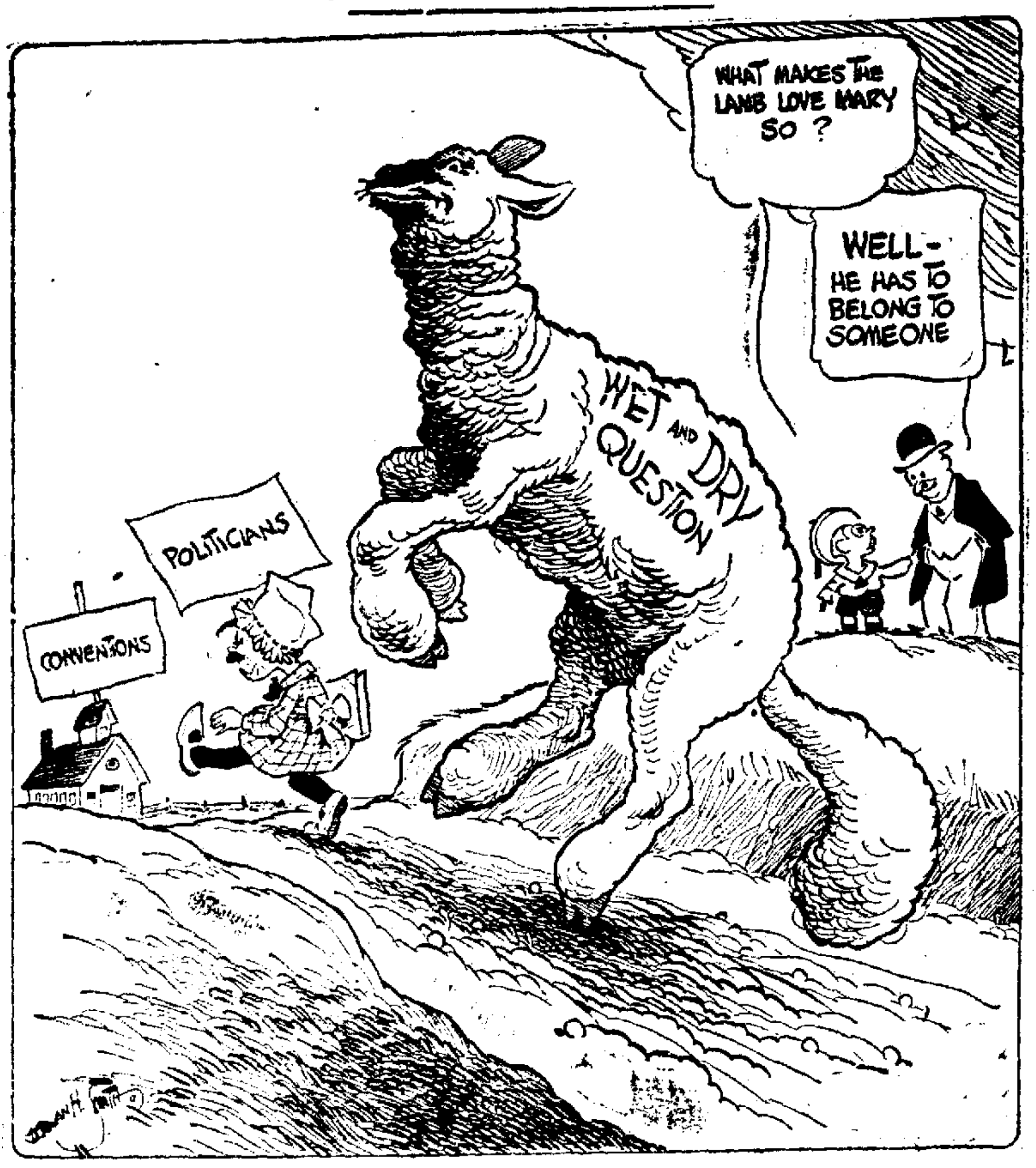
WHAT MAKES THE LAMB LOVE MARY SO ?
WELL- HE HAS TO BELONG TO SOMEONE
WET AND DRY QUESTION
POLITICIANS
CONVENTIONS

JUST FOLKS

—BY EDGAR A. GUEST—

WHEN WE HAD IMAGINATIONS
Oh, the fun we used to know
In the distant long ago!
Then a dandelion field
Golden treasure used to yield;
Then green apples we could eat,
Sure the bitterest was sweet,
And he dog which used to be
Didn't need a pedigree.

Three or four an army made,
Fit for battles or parade,
And a sandpile served as well
For an armored citadel;
Give us but a plank or two
And we'd ride the ocean blue,
Bravely weathering every gale
With an apron for a sail.

We have but to think of things,
Pirate caves or circus rings,
And their joy was ours to know,
We could hunt for buffalo,
Or in battle bring to grief
Many a grim old Indian chief,
For we had, what's lost to men,
Real imagination, then.

Now we think all joy is real,
Something we can touch or feel,
And we cannot put away
All the trials of the day,
Letting fancy turn to gold
All the common things of old;
We have lost the power to make
Pleasure just for pleasure's sake.

Now we can't pretend to be
Sailors putting out to sea,
We are slaves to cruel facts,
Nothing fanciful attracts,
For the happy days are gone
When a dream could lure us on;
We've grown proud and learned
to grieve
And we cannot make-believe.

(Copyright, 1924)

"TIZ" FOR TENDER SORE, TIRED FEET

Ah! what relief. No more tired feet; no more burning feet, swollen, bad smelling, sweaty feet. No more pain in corns, callouses or bunions. No matter what ails your feet or what under the sun you've tried without getting relief, just use "Tiz."

"Tiz" draws out all the poisonous exudations which puff up the feet; "Tiz" is magical; "Tiz" is grand; "Tiz" will cure your foot troubles so you'll never limp or draw up your face in pain. Your shoes won't seem tight and your feet will never, never hurt or get sore, swollen or tired.

Get a box at any drug or department store, and get relief for a few cents. adv

30-YEAR GOITRE REMOVED

Cleveland Lady Successful With Home Treatment.

Headaches, Nervousness, Smothering, Palpitation and Sleeplessness Relieved.

Mrs. G. H. Devore, 8710 Meridian Ave., Cleveland, Ohio, says: "My suffering has been so great, will be glad to write or talk to any one suffering with goitre. Was losing my voice. Since using Sorbol-Quadruple have regained my voice and my health is better than it has been for years."

Sold by all drug stores or write Sorbol Company, Mechanicsburg, Ohio. Locally at Hunter's Drug Stores. adv

LIMA NEWS HEALTH SERVICE

—By DR. WILLIAM BRADY—

MORE FAT SOLUBLE VITAMIN

Plain cod liver oil contains more vitamin than any other known substance. It is rich in the fat soluble vitamins which prevent rickets.

Cod liver oil, the plain, preferably unrefined or unpurified article, has long borne a good reputation in medicine. Long before the vitamins were conceived (we must remember that no one has yet discovered or identified any of the vitamins) physicians had found that cod liver oil possessed peculiar virtues as a remedy in rickets in many cases of tuberculosis, retarded growth in the young, some cases of bronchitis and some cases of depressed vitality. Since the idea of these unidentified accessory factors which are called vitamins was conceived, by reasearch workers experimenting upon animals in the study of nutrition, many of the old medical assumptions regarding the value of cod liver oil have been established on a scientific basis, and several newly recognized facts have been added to our knowledge of the effect of this sterling medicine. Again I particularize, we are speaking of plain cod liver oil. If the fresh cod livers were available to the public as food, that would be better than the oil. But the cod liver oil is the next best thing, and you have no assurance that you are getting the vitamins unless you take the unaltered cod liver oil. I have called it crude cod liver oil. Cod liver oil conforming to the standard of the Pharmacopoeia is right.

Among the conditions in which cod liver oil seems to have specific remedial effects are osteomalacia (softening of the bones.) delayed cutting of the teeth, weak or depressed vitality, retarded growth in young persons, rickets, certain cases of diarrhea in infants, many cases of nasal and bronchial infections and particularly sinusitis, xerophthalmia (dryness and irritation or inflammation of the eye-balls,) xerosis (excessive dryness and harshness of the skin, many cases of low grade conjunctivitis) (inflamed eyelids) in children, many cases of recurring boils in youths, certain cases of amenorrhea in young women, and even cases of sterility.

Nowadays it is not a bad practice to begin feeding infants a little plain cod liver oil as early as the fourth week, unless the infant is breat fed. About eight drops of cod liver oil may be given to a 4 week old bottle baby daily, perhaps mixed with orange juice, giving half of it in the forenoon and the other half in the afternoon. The amount of cod liver oil may be gradually increased from week to week, until half a teaspoonful is given daily by the end of the eighth week. Breast fed babies do not require it.

Young persons who are underweight and below the normal in stature might well get the cod liver oil habit—a teaspoonful a day for a year or two would do no harm, at any rate.

(Copyright, 1924)

A THOUGHT

A wise son heareth his father's instructions; but a scorner heareth not rebuke.—Prov. 31:1.

* * *

Many receive advice, only the wise profit by it.—Publius Syrus.

SWOLLEN GLANDS NEW TREATMENT FOR

People who have enlarged glands ought to know that by freely applying Emerald Oil daily the gland can be brought to a head and all the germs and poisonous secretions discharged and destroyed.

Furthermore the opening will heal surely and speedily and without leaving an unsightly scar. People who desire this treatment should secure a two-ounce original bottle of Emerald Oil (full strength) and use as directed. It is a very concentrated preparation and a small quantity lasts a long time. It is also used to reduce swollen veins and dissolve goitre. adv.

'ROUND LIMA HOUR BY HOUR

By OH, OH JACKENRIM

A Page from the Diary of An Antiquated Reporter: Early awake, to the sound of Judge Crow's movers-in. He, to be a neighbor for all tyme. Breakfasted on prunes, with a straight-up. Out and about the farm, noting the hungry grass, and the sprouting tulips. Down the avenoo, quite merry, seeing Holmes Mackenzie, who invited me to taxi. Strolled away, catching step with Fred Beam, the one-time city auditor, and a good one.

* * *

At the Engergine, left two old payres for mending, and ventilating. The poste gave nothing but thanks from Mrs. Huffaker, a press agent of Gotham. Who sente me to the Village theatre while in her towne.

With no bravery, but much noble intent, to visit with Dr. Ab Jones, the famous pullologist. Bending me back, like Shepherd used to do at the Y. M. gym, he sent thru a refined current of Curtin. So awoke to pleasant dreams, and a missing molar, of no worth at all.

* * *

Lunched, on one side of my jaw. After a visit to Bill's, who is all enthused over the departing shovel, and the static coal pyle. To my labours all the afternoon, casting up accounts; and getting in the red ink. It does cost me too much to exist, what with printers and their autos, pressmen with their darling babies, and office girls with their bobs and permanent waves.

* * *

Then came Dusty Miller, the orator, and jester. On his way to Van Wert. Dusty was a one-time ad solicitor and later editor, and we chatted of ye olden times in southern Ohio. When you hired the cook on a tote or no tote basis.

* * *

Having little to do of import, gassed to the Ford factory site. Seeing how things wouild be, then met Doit Fisher and Ainsworth Kahle, the real estate far-seeers. And both well pleased with the posture of affayres. Discoursed betimes, with ex-Chief Roush, and waved in fine friendliness to W. L. Parmenter, the barrister and politiker, who made John Galvin delegate for the ratification of Coolidge.

Dined on a confetti of hashed beef and mashed potatoes, with shack pudding for the sweete.

In the evening, came M'seur Maurice West, the noble ayre pilot. Who once made our Henry run, when it didn't want to move. Installing a long-distance talker, he connected us with the Pittsburg orchestra, and Hauenstein's organ recital.

* * *

So, later when the organist grew weary and wan, the Lyons club Pittsburg took up the fight. Barring the inevitable static, whoever he is, always breaking in, it was a brave grabbing from the atmosphere.

Thither out in the calm starlight, but few about and with some content, home and to bed.

ABE MARTIN

What's become o' th' ole fashioned girl that used t' bust in th' door all out o' breath an' complain that she'd been follered? Mrs. Tipton Bud has a pustal card from her sister sayin' they're all well, 'cept th' ferm is turnin' yeller.

(Copyright, 1924)

Teeth Stains Bleached Out New Safe Way

Say Goodbye to dull, yellow, stained teeth! For a new harmless treatment — Bleachodent Combination—bleaches away the stains and makes teeth flashing white—often in just three minutes. Treatment consists of a mild safe liquid, which curdles and softens the stains—and a new kind of paste, which gently removes the softened stains. Bleachodent Combination keeps teeth white by preventing the formation of new stains. Does not affect enamel as its mild ingredients are especially combined to act only on surface stains—not on the enamel itself. Only a safe, mild preparation like Bleachodent Combination should be used on children's teeth which are naturally soft and sensitive, and which are especially subject to stains and decay. Fine for the gums. Get Bleachodent Combination today, for few cents at all good druggists. adv.

Change In Schedule

Effective Sunday, May 11th
"THE FORT WAYNE--LIMA LINE"

New All-Steel Cars Designed for Comfort
12--Cars Through To Fort Wayne Daily--12
LEAVE LIMA

5:25 AM	11:15 AM	4:40 PM
7:00	12:35 PM	6:00
8:35	1:45	7:45
9:50	3:30	9:30

Last Car Leaves at 11:05 PM for Van Wert
Fort Wayne, Van Wert & Lima Traction Co.
HENRY C. PAUL, Receiver

IN LIMA THEATRES

THEATRE DIRECTORY

Lyric—"Girl Shy," with Harold Lloyd.
Sigma—"The Marriage Cheat," with Percy Marmont and Leatrice Joy."
Orpheum—"Seventy Dollars Worth."
Quilna—"A Society Scandal," with Gloria Swanson.
Faurot—"The Bad Man."
Majestic—"Age of Desire."

"The Marriage Cheat"

A terrific storm at sea, culminating in a shipwreck, is one of the gripping scenes in "The Marriage Cheat," appearing again today and Friday at the Sigma theatre. The action takes place in the fabled South Seas, where the picture was filmed.

"The Marriage Cheat' 'is based on the story of Frank R. Adams, and is enacted by a cast which boasts such capable players as Percy Marmont, Leatrice Joy and Adolphe Menjou.

The story is an unusual one in many respects. The chief figure is Octavia Canfield, who has been mistreated for many years by her pleasure-seeking husband, a millionaire. Finally, driven to desperation, she leaps from his yacht while in South Sea waters and is found on the beach of an island by a young missionary.

Her baby is born before its father discovers them. In the meantime Octavia has fallen in love with the misionary, and is content to spend the rest of her life on the island. But she puts duty before love and consents to return to civilization with her husband.

Then fate, in the form of the storm, interferes and brings happiness out of the turmoil, with the husband making the great sacrifice to redeem himself.

A Ham Hamilton comedy and Fun from the Press are preliminary features.

LEGAL RED TAPE DRIVES INVENTOR TO HIS GRAVE

BUCHAREST, Rumania — The resigtration of patents in the states of southeastern Europe is attended today with so much red tape, vexatious delay, and uncertainty, that one discouraged Rumanian inventor recently committed suicide rather than endure the strain of getting protection for his idea. Several other persons interested in patents in one way or another have gone insane.

All transactions of this character must be carried on in two or three languages, and are endlessly involved in office routine, complications, and *legal* perplexities.

CATHERINE SCHLUETER DIES OF HEART TROUBLE

DELPHOS — Mrs Catherine Schlueter 70, pioneer resident of Ft. Jennings, died at 12 15 p m Wednesday at her home, two miles east of that city of heart trouble.

She had been ill for more than three years and bedfast for more than seven months

Mrs Schlueter was born in Ottoville on Sept 15, 1853 Besides her husband Frank Schlueter, she is survived by one sister, Mrs. Fannie Strotman, California, half-sister, Mrs Susan Ricker, Ft Jennings, nine children Landley, Barney, Mis Susie Myers and Nicholas, all of Ft Jennings, Fred of Detroit, Mrs Mary Goeddy, Columbus Grove, Mrs Anna Flemming, Tiffin Mrs Margaret Morris, Fostoria She is also survived by one adopted daughter, Mrs Laura Hall, of Indianapolis Ind

The funeral will be held at the St Joseph's Catholic church, Friday at 10 a m and interment will take place at the St Joseph's cemetery

MADE SUPERVISOR

COLUMBUS — P L Shane, of Canton, for two years, field deputy in the division of workmen's compensation of the department of industrial relations, has been made supervisor of the self-insurers claims, succeeding Harry P. Sutherly, resigned.

5 DAIRYMEN BARRED

ALLIANCE — Five dairymen of this vicinity have been barred from selling milk in Alliance under a recently adopted milk ordinance. The bill requires that all milk be either parsteurized or tuberculin tested

DIES OF BURNS

NORWALK, Ohio — George Mundy, five year old son of Mr. and Mrs Paul Mundy, died at a hospital here today of burns received when their home was destroyed by fire last Tuesday. Two other brothers, Donald 1, and James, 3, were burned to death in the fire.

WORN-OUT?

THAT tired, worn-out feeling — that lack of energy and ambition — that nervous run down state—are all pretty certain indications that your blood is getting thin and pale. Without rich red blood, neither your body nor brain can work right and as a result you don't seem to get anywhere in anything you attempt.

This is the time of year when you should build up increased strength, vitality and power of resistance against disease, by getting more iron into your blood. But to take the ordinary metallic forms of iron may prove worse than useless. What you need is the newer form of iron —organic iron like the natural iron in your blood—which is now prepared in simple, easy-to-take tablets called Nuxated Iron.

If you feel tired in the morning, restless at night, if you suffer from weakness or lack of vitality simply try taking two Nuxated Iron Tablets with each meal for two weeks and note the amazing change in your health, vigor, energy and endurance You should be astonished at the results in even a few days time. Satisfaction is guaranteed or the druggist will refund your money. adv

RADIOLAS
BATTERIES
UV 199—WD 11—UV 201A
UV 200 Tubes in Stock
Loud Speakers, $10.00 Up
Head Phones and Supplies

The John's Music Co.

"The Bad Man," Faurot

Theatre patrons who are always looking for something different will find it this week at the Faurot where Porter Emerson Browne's great stage success, "The Bad Man" is holding the boards until Sunday. George Whitaker wins new laurels in the title role, which Holbrook Blinn made famous both on the stage and screen.

"The Bad Man" is a delightful satire on Pancho Villa's operations along the Mexican border. Whitaker in the title role, finds he is the friend of the man whose cattle he has stolen, and in return for saving his life several years before, the bandit attempts to settle the financial and love affairs of his friend. How he accomplishes this makes a most entertaining story.

Florence Lewin has the role of the girl who is married to one man and in love with another and Milton Reich is seen as Gilbert Jones, who is befriended by the "bad man."

The Hawkins-Ball Co. will offer Austin Strong's sensational hit, "Three Wise Fools" next week.

RECEIVERS PLAN SUITS AGAINST OHIO CONCERN

CLEVELAND — A series of suits to recover large sums of money alleged to have been paid out by the Representative Realty Co., is contemplated by receivers for that company, they indicated today. The receivers, Warren S. Stone, Maurice Bernon and James R. Hinchliffe, said they expected to meet their attorneys in a few days to plan the filing of the suits as a result of extravagant and loose management disclosed at the hearings before Special Master Evan H. Hopkins into the affairs of the Representative Realty and allied concerns.

In an address broadcast from here last night, Governor A. V. Donahey said that the Municipal Savings and Loan Co, one of the allied companies, was "wrecked by reckless speculators." If those responsible for the condition have committed criminal offense, drastic action will be taken, the governor said.

WOMEN! DYE IT NEW FOR 15c

Skirts	Kimonos	Draperies
Waists	Dresses	Ginghams
Coats	Sweaters	Stockings

Diamond Dyes

Don't wonder whether you can dye or tint successfully, because perfect home dyeing is guaranteed with "Diamond Dyes" even if you have never dyed before. Druggists have all colors. Directions in each package.—Adv.

Dandruffy Heads Become Hairless

If you want plenty of thick, beautiful, glossy, silky hair, do by all means get rid of dandruff, for it will starve your hair and ruin it if you don't.

It doesn't do much good to try to brush or wash it out. The only sure way to get rid of dandruff is to dissolve it, then you destroy it entirely. To do this, get about four ounces of ordinary liquid arvon; apply it at night when retiring; use enough to moisten the scalp and rub it in gently with the finger tips.

By morning, most if not all, of your dandruff will be gone, and two or three more applications will completely dissolve and entirely destroy every single sign and trace of it.

You will find, too, that all itching and digging of the scalp will stop, and your hair will look and feel a hundred times better. You can get liquid arvon at any drug store. Four ounces is all you will need, no matter how much dandruff you have. This simple remedy never fails. adv

We Invite You to Hear
DICK ULM And His Orchestra De Luxe
Under Direction of
Wm. Russell Botkins
Will Entertain
Friday and Saturday
(Afternoon and Evening),
PORTERS
MUSIC HOUSE
143-145 S. Main St.

For Seats Phone Main 3560
NEW ORPHEUM
Weekday Mats. 15-20-30c
Eve.-Sun Mat 30-40-60c
ALL NEW SHOW THURSDAY
Marshall Walker
PLAYERS
The Gasoline Filling Station Romance—
"$70 WORTH"
A High Speed Laugh Festival
22—PLAYERS ON THE STAGE—22
Extra Tonight Chicken Night Pick Your Own Chicken
Regular Orchestra Starting Sunday
"Why Women Sin"
A Rural Panic of Laughs, Girls and Melody
Ladies' Two-For-One Matinee FRIDAY

MAJESTIC
TODAY
"THE AGE OF DESIRE"
ALL STAR CAST
Also "FIGHTING BLOOD"

PASSION PLAY PICTURES TO BE EXHIBITED HERE

Dr. Ira Berry, a world traveler and an authority on the Oberamergau Passion Play, will give his pictures and interpretations at the Central Church of Christ at 8 p. m. Thursday it was announced Thursday by Rev. G. B. Townsend, pastor of the church.

Dr. Beery has spent much time in study among the people of Oberamergau and has traveled thru Palestine in order to make his interpretations as nearly perfect as possible.

NINE COWS BURNED

MANSFIELD — Fire destroyed a large dairy barn, nine cows and several calves and entailed a loss of $10,000 early today on the reformatory farm near here.

HOFFMAN RETURNS FROM COMMERCE BOARD PARLEY

L. J. Hoffman, chief accountant, at the Lima Locomotive Works, has returned from Cleveland, where he attended the twelfth annual convention of the Chamber of Commerce of the United States, which was held Monday, Tuesday, Wednesday and Thursday. He attended in the capacity of national counselor to the United States board from Lima.

More than 2,000 delegates representing 1,200 different business organisations from every state in the union were in attendance Julius H. Barnes, president of the national chamber, presided

Three outstanding business topics, "Business and Agriculture," "European Readjustment," and the "Responsibility and Integrity of Business," were discussed at the meeting.

RENT A FORD DRIVE IT YOURSELF. CHECKER CAB CO. MAIN 4066.

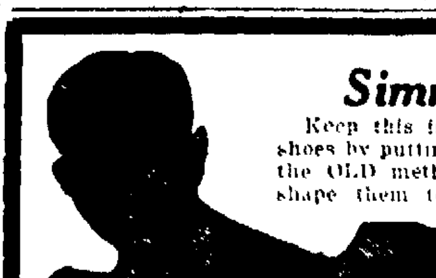

Simmons Says---
Keep this in mind We DON'T repair your shoes by putting a patch here and there that's the OLD method We REBUILD them and shape them to your foot again That's the NEW method'
Shoes Repaired While You Wait
Work Called For and Delivered
Lima Shoe Repairing Co.
MAIN 3172 114 N. ELIZABETH ST

LYRIC
SHRINE OF THE SILENT DRAMA
IT STARTS TODAY!
Just See It — That's All
BANISH THE BLUES! IT'S NATIONAL LAUGH WEEK!
IT'S ALL ABOUT A SMALL TOWN BOY WHO FEARED THE GIRLS BUT YEARNED FOR ONE TO CALL HIS OWN
SEVEN REEL LAUGH-PACKED COMEDY
Ain't it a G-r-rand and Glorious Feelin'?
Here he is! The lad whose waggery makes the whole world kin!
And Boy, Oh, Boy, what a comedy!
SUCH A SHEIK! YOU'LL SHRIEK!!
Laughs galore—chills and thrills by the score! Actually he feared the pretty girls, but in his dreams, Oh B-B-Boy! What a Romeo!
Come see the world's play boy step! Such Pep! Come!
Harold Lloyd in Girl Shy
A Pathé Picture
BIGGER AND BETTER
Than "Grandma's Boy," "Dr. Jack," "Safety Last" and "Why Worry"—and you know how good they were.
SPECIAL MUSIC AND EFFECTS
"GIRL SHY" is the most expensive feature ever booked in a local theater. However, only a small advance in admission will be charged. Matinee—Adults 30c; Night—Adults 40c—Children, Any Time, 15c
WARNING—Ask the manager for needle and thread, to reenforce your vest buttons, or your hooks and eyes.

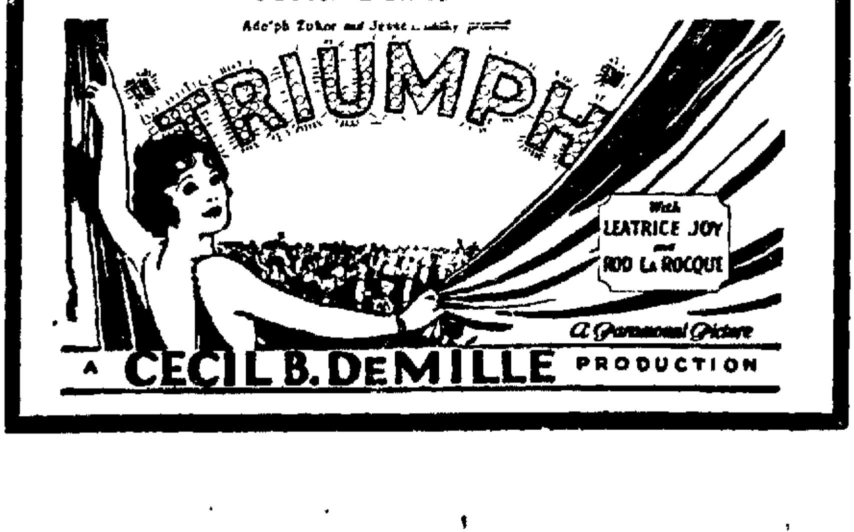

IF IT'S A PARAMOUNT PICTURE IT'S THE BEST SHOW IN TOWN
QUILNA
CHIEF OF LIMA THEATRES
Matinees 10 and 20c | The Theater With the Pictures, the Music, and the Fair Prices | Evenings 10 and 30c
GLORIA AT HER GREATEST, GORGEOUSLY GOWNED
Adolph Zukor and Jesse L. Lasky present
GLORIA SWANSON in "A SOCIETY SCANDAL"
An ALLAN DWAN PRODUCTION
From Ethel Barrymore's Play, "The Laughing Lady"
With
ROD LA ROCQUE
RICARDO CORTEZ
and a Notable Cast
a Paramount Picture
Quilna News Page Orchestral Organ Aesop Fables
—COMING NEXT SUNDAY—
Adolph Zukor and Jesse L. Lasky present
TRIUMPH
With LEATRICE JOY and ROD La ROCQUE
A Paramount Picture
A CECIL B. DeMILLE PRODUCTION

RIALTO
THREE DAYS STARTING SATURDAY
SPECIAL ADMISSION DURING THIS ENGAGEMENT
Adults, 10c; Children, 5c
THE BIGGEST AND BEST DOUBLE ATTRACTION EVER PRESENTED IN ANY THEATRE
GALLOPING GALLAGHER
Wait Till You See
FRED THOMSON
in this hundred horse power action drama of the West. Personality and "Pep" are his middle names and you're going to put him at the head of your list of favorite stars. It's a whale of a picture!
THE FAST EXPRESS
The fastest thriller ever screened!
Starring WILLIAM DUNCAN
A UNIVERSAL PICTURE
ALL ABOARD FOR THE THUNDERING THRILLS
Thrills that cost a fortune and were worth it! Mighty train wrecks, devastating forest fires, huge landslides, break-neck riding feats—Love, romance an' everything!
TODAY AND TOMORROW
"THE CALL of the HILLS"
A five act love, romance and a two-act comedy

Mothers' Day Greeting Cards
Scatter sunshine with beautiful Mother's Day sentiments.
THE C. F. SNOOK CO.
118 W. High 324 N. Main

SIGMA
Now Playing
Thos. H. Ince presents
the MARRIAGE CHEAT'
With
LEATRICE JOY
PERCY MARMONT
ADOLPHE MENJOU
COMING—NEXT
VIOLA DANA
In
Don't Doubt Your Husband
THEN—
SCARAMOUCHE
AT USUAL SIGMA PRICES
MONDAY

FAURUT OPERA HOUSE
Where you see the best of New York's Royalty Plays.
NOW PLAYING
THE BAD MAN
—Laughter, Thrills, Action—
NIGHTS 8 15—30c-55c-85c
MAT SAT. 2.30 — 30c-55c
NEXT WEEK
Another John Golden New York Comedy Hit
3 WISE FOOLS
"One for All, All for One."
Have you seen the HAWKINS-BALL STOCK CO. If Not, Why Not?

VICTOR VICTROLAS
ALL MODELS
NEW VICTOR
Records Now on Sale
ROWLANDS
57 Public Square
YOUR CREDIT IS GOOD

Society News

MRS. SKINNER ENTERTAINS THURSDAY

Mrs. G. A. Skinner, Jr., will welcome a number of intimate friends to her home, 352 S. Pierce-st, Thursday evening for bridge. Mrs. Skinner is entertaining in compliment to her house-guest, Mrs. Harold Finch of Jackson, Mich.

Three tables will be filed for the evening's card games. At the close of play, a two-course luncheon will be served by the hostess.

Guests of Mrs. Skinner will be Mrs. Vernon Hosselman, Mrs. Don Armstrong, Mrs. Tillman Bowersock, Mrs. Francis Plate, Mrs. Val Kohl, Mrs. George Lisle Parmenter, Mrs. Vernon Fisher, Miss Gail and Miss Ruth Parmenter, Miss Marie Sweeney, Miss Mabel Bowsher and the guest of honor, Mrs. Finch.

◆ ◆ ◆

Miss Leona Scott, 729 W. Elm-st, was honored at a surprise birthday party at her home, Wednesday evening. The children enjoyed games and music and a two-course luncheon was served by the honored guest's mother, Mrs. O. A. Scott. Miss Elsie Cole assisted during the evening.

Those present were Misses Rhea Rohn, Alice Reed, Gladys Cotterman, Margery Bryan, Janet Sealts, Mary Elizabeth Hover, Hildegarde Thompson, Helen Yearwood, Josephine White and Henry White, Ralph Cole, Arthur Bryan, George Nichols, Telford, Eldon McCullough, Francis Faylor and Vernon Miller.

◆ ◆ ◆

Rev George B. Townsend, pastor of the Central Church of Christ, gave the address Wednesday evening at the first anniversary of the Unity class of the First Baptist church, held at the church at six-thirty o'clock. Rev. Townsend had as his subject, "Worth While Life."

The affair was attended by nearly 150 men and women, 128 being members of the class. The ceiling and walls of the dining room were decorated with latics work and wisteria, while yellow and lavender were used in the table appointments. Miss Annette Roby's Little Symphony Orchestra played during the dinner.

W. E. McMillin, superintendent of the Sunday school presided at the dinner and short talks were given by Miss Iola Hick, president of the class, and Mrs. J. Robb Melly, class teacher.

SUSIE SMART'S ADVICE

Dear Miss Smart:

As you have helped many others, I'm almost positive that you wouldn't mind helping me a little. I have a few questions in mind which might sound foolish to you but they sure have me puzzled.

I am a young girl 18 years of age. Am I too young to be married to a man whom I have gone with about 12 or 14 months. I have known this man for about 8 years. He is 21. Is he too old for me?

How many evenings a week should I expect him to see me? Don't you think if he really loved and cared for me, he would want to be with me more than twice a week? Sometimes, I only see him once a week.

When a fellow leaves his friend in the evening, should he make another date with her or tell her that he will call on the phone or give her some understanding?

When my friend leaves, he never speaks of us meeting again. I don't know if he thinks that I should take for granted that he will call or not. What do you think of this attitude? Is this the right way for him to act?

Please publish these questions as soon as possible as I am terribly upset over the way my friend is treating me here lately.

HEARTBROKEN.

The reason that it is not wise for girls to marry so young is that they do not look at marriage in the right light and seldom really know whether they are in love with the young man or whether it is just a case of infatuation. Personally, in your case, I think it is the latter. You would not be so undecided as to your love affair, if you were truly in love with him and he with you.

Three times a week to be with a gentleman is sufficient, or even twice. He no doubt cares for you, yes, but I don't think he is ready to ask you to marry him. If you are clever, attractive and don't try to force his attentions on you, he will no doubt be attentive to you.

When he is leaving you, perhaps he does not know when he can come out again. He no doubt has other plans for his evenings and can not always tell a week ahead when he would like to be with you. It is perfectly proper for him to call you on the telephone, only of course, he shouldn't wait until the last minute to call.

I don't think, Heart Broken, that you are in love with this man or that he is in love with you. He enjoys being with pou and you no doubt have good time together so why not accept matters as they are? Don't be too eager to criticize him for you know, there are plenty of other girls for him to call on!

USIE SMART

or Miss Smart:

What do you think of a parent who uses to let his daughters have dates go to dances?

We are three girls, the youngest is senior in high school, an dthe oldest . All our girl friends have good times and go to dances. The place where the dances are held are very respectable and Dad has no reason whatsoever for not wanting us to go.

Please tell us what to do.

WONDERING.

I, too, am unable to understand why your father does not wish you girls to go out to parties and dances. But, he certainly must have some reasons for forbidding you certain kinds of entertainment, because no father wishes to deprive his daughters of pleasure. Perhaps he does not care for your friends, or, he might not approve of the places you go to. Why not have a heart-to-heart talk with him, the oldest of you, and perhaps if you are in at a reasonable hour and go with young men of whom he approves, he will not object to an occasional "date."

However, it is not up to either you [illegible] me to question his decisions regarding your entertainments and [illegible] he desires you to do, do.

SOCIAL CALENDAR

THURSDAY EVENING

Mrs. G. A. Skinner, Jr., to entertain at bridge.

Thursday Evening Bridge club, Miss Margaret Graham.

Literary Endeavor club, Mrs. Julius Solomon.

Wisteria club members and husbands, Mr. and Mrs. H. H. Hamilton.

Ben Trust Euchre club, Mrs. Urban Geddie.

Art Study club, Mrs. Phil Crow and Mrs. F. P. Stafford, Hotel Barr.

Novem Bridge club, Miss Margaret O'Conner.

FRIDAY

Mrs. George Lisle Parmenter to entertain for Miss Ruth Parmenter, afternoon of bridge.

Wimodaughsis Circle, Mrs. Fred Fisher, 12 o'clock covered dish luncheon.

N. W. club, Mrs. George Schmerhorn, 1 o'clock luncheon.

Benefit card parties, Pythian Sisters, Castle Hall, afternoon and evening.

Circle No. 6 of Trinity M. E. church Ladies' Aid society, Mrs. Jacob Piper, afternoon.

Christian Culture club, Mrs. H. C. Roberson, afternoon.

Redouble Bridge club, Mrs. Hazel Thoma and Miss Flora Garretson, Hotel Argonne, 6:30 o'clock.

Friars dance, Lima club, 9 o'clock.

Circle No. 10 of Trinity M. E church with husbands to be guests of Mr. and Mrs. John Bernhard, evening.

Mary Thomas Guild, First Baptist church, Mrs. A. C. Weber, evening.

◆ ◆ ◆

Miss Elizabeth Moulton, a junior Wellesley college, Wellesley, Mass., is to take the part of Jill in the Tree Day dancing at Wellesley college, May 31. Jack is to be played by Miss Dorothy Harcourt of Mt. Vernon, N. Y.

Tree Day is Wellesley's most famous festival. The best talent of the entire school is used at this time. The day is named from the planting of the class tree by the freshman class, but for many years the chief feature has been dancing on the Green, a beautiful pageant of color and motion. The theme of the dance this year is based on a fairy tale, in which all the stories come to life—Snow White, Puss in Boots, Jack and Jill, Cinderella, the Pied Piper and others.

Miss Moulton is the attractive daughter of Mr. and Mrs. H. S. Moulton, 919 W. Market-st.

◆ ◆ ◆

Mrs. Charles Holman, W. Market-st, left Thursday for New Rochelle, N. Y., where she will visit relatives for a time.

◆ ◆ ◆

Mrs. Harry Macdonald, W. Spring-st, entertained the members of the Thursday Luncheon Bridge club at her home, Thursday. Following luncheon at one o'clock, three tables of bridge were filled for play.

Mrs. William Reid and Mrs. Mack P. Colt were substitutes for the day.

◆ ◆ ◆

Miss Ruth Allen, S. Metcalf-st, will entertain the members of the Alpha Gamma Delta sorority at her home, Thursday evening.

◆ ◆ ◆

Mrs. J. G. S. Ramsey, W. Market-st, entertained the members of the Wednesday Matinee Bridge club at her home, Wednesday. Luncheon at one o'clock preceded the afternoon's bridge games. Mrs. William Deisel held high score among the club members and Miss Lillian Taylor among the guests.

Guests were Mrs. D. W. King and Miss Lillian Taylor.

The club will meet in two weeks with Mrs. Guy Bayly, Lakewood-av.

◆ ◆ ◆

Miss Margaret O'Conner, 765 N. Elizabeth-st, will welcome the members of the November club to her home, Thursday evening.

◆ ◆ ◆

Dr. and Mrs. Arthur Black, W. aMrket-st, are entertaining members of their bridge club at their home, Friday evening.

◆ ◆ ◆

Mrs. Harry Ferriss of Kalamazoo, Mich., is the house-guest of Mrs. E. A. Silferd, N. Jameson-av.

◆ ◆ ◆

Miss Margaret Graham will entertain the members of the Thursday Evening Bridge club at her home, 1900 Lakewood-av, Thursday evening. Mrs. William O. Bradley of Minneapolis, Minn., will be an only guest.

Mrs. M. J. Lynch, W. High-st, entertained members of the Wednesday Luncheon Bridge club at the Hotel Barr, Wednesday. At the close of the afternoon's bridge games, which followed luncheon at one o'clock, Mrs. R. W. Armstrong and Mrs. J. J. Maginn held high score among the clum members and Miss Helen Walters of the guests.

Guests, other than club members, were Mrs. William Lang, Mrs. Oliver Steined, Mrs. James Cooney and Miss Helen Walters.

◆ ◆ ◆

The Mary Thomas Guild of the First Baptist church will meet Friday evening with Mrs. A. C. Weber, 741 W. Elm-st.

◆ ◆ ◆

Mrs. Ralph Austin, vocal soloist, Mrs. G. C. Dunifon, violinist, and Mrs. Ralph Shrider, harpist, appeared in recital in Leipsic, Tuesday afternoon, at one of the private club meetings. The women gave a very artistic program of music and readings before the club members and their guests.

◆ ◆ ◆

Mrs. Donald McGinnis and daughter, Meredith, of Creston, Ia., will arrive in a few days to spend several weeks fith Mrs. McGinnis' parents, Mr. and Mrs. E. C. Abrams.

bake it *best* with

DAVIS BAKING POWDER

Mrs. J. B. Poling opened her home on W. Market-st, Wednesday evening, to the members of the Lima City hospital Alumni Association and the members of the 1924 graduating class. Cards were enjoyed, seven tables being filled for play, and at the close of the games, Miss Marie Beery held high score in the five hundred and Miss Helen Sellers in the rum games. Music and dancing were also diversions of the evening and a two-course luncheon was served.

Assisting Mrs. Poling thruout the evening were Mrs. Leonard Schnabel, Miss Helen Deriake, Miss Mary Mary McCoy and Miss Claudia Jones.

◆ ◆ ◆

Mrs. O. Clifford Slater, W. Market-st, opened her home on Wednesday to the members of the Mah Jongg club. Luncheon was at one o'clock, after which three tables were filled for the Mah Jongg games. Mrs. Glen Custer held high score among the members and Miss Katherine O'Brien among the guests.

Guests of Mrs. Slater were Miss Katherine O'Brien and Mrs. J. F. Boop.

◆ ◆ ◆

Miss Anna Bradley, daughter of Mr. and Mrs. W. C. Bradley, Shawnee, is planning a trip abroad following her graduation in June from Wells college, Aurora, N. Y. Miss Bradley will accompany her roommate, Miss Helen Harris and her parents, Prof. and Mrs. Harris, the former of whom is a professor at Princeton college.

They will sail about the middle of July on the U. S. S. S. "Majestic" and expect to return in the late fall.

◆ ◆ ◆

Members of the Sigma Tau Delta sorority at Ohio State university gave a luncheon at the Lazarus Tea Room in Columbus last Saturday, complimenting three honored guests, two brides-elect and a recent bride. One of the guests of honor was Miss Lucille Wise, daughter of Mr. and Mrs. Julius Wise, 230 S. Cole-st, who is the finance of Milton Eckstein of Cleveland.

The date of the marriage of Miss Wise to Mr. Eckstein has not yet been announced.

◆ ◆ ◆

Mrs. H. W. Meier was elected president of the Domestic Science club at the election held at the home of Mrs. Walter DeKalb, N. Washington-st, Tuesday afternoon. Other officers are Mrs. Wallace Landis, vice-president, Mrs. D. C. Byrd, secretary and Mrs. A. E. Gale, treasurer. Mrs. Meier had a paper on "Birds" and a group of violin numbers was given by Miss Mary DeKalb, daughter of the hostess.

Mrs. J. M. Patterson was an only guest.

◆ ◆ ◆

Mrs. William Dennis of Marion is the guest for the remainder of the week of Mrs. George MacDonell, S. Cole-st.

◆ ◆ ◆

Mrs. Lloyd Boyd of Richmond, Va., is the guest of Mrs. BerthaBascombe Slusser, 1012 W. Market-st.

◆ ◆ ◆

Mrs. Julius Solomon, S. Jameson-av, will be hostess to the members of the Literary Endeavor at her home, Thursday evening.

◆ ◆ ◆

Mrs. C. E. Lynch, S. Collett-st, is spending the week in Bedford, as the guest of her daughter, Miss Mildred Lynch.

◆ ◆ ◆

Mrs. Julius Solomon, S. Jameson-av, will entertain the members of the Literary Endeavor club at her home, Thursday evening.

BAYLESS FUNERAL

Funeral services for Benjamin Bayless, who died Tuesday at his home, 816 E. Second-st, will be conducted Thursday at 7:30 p. m. at the home of his daughter, Mrs. A. B. Skelly, of 921 Milbourne-av. Mrs. H. L. Stone, of the Christian Science church will have charge. The body will be accompanied to Union City for interment.

This New Treatment Never Fails to End Piles

Many sufferers from Piles or Hemorrhoids have become despondent because they have been led to believe that their case was hopeless and that there was nothing in the world to help them.

To these people we say, "Go to your druggist and get an original box of MOAVA SUPPOSITORIES." One of these inserted into the rectum according to directions will be found to give immediate relief. They reach the source of the trouble and by their soothing, healing, antiseptic action first allay the pain an dsoreness and then by direct contact with the ulcers and piles cause them to heal up and disappear forever.

It's simply wonderful how speedily they act. Blessed relief often comes in two days. Even in cases that have steadily resisted all known treatments, marvelous results have been obtained.

Hunter's Drug Store and Green's drug store dispense MOAVA SUPPOSITORIES in the original box or can get it for you on short notice.—Adv.

Let "Gets-It" End Your Corns

This Corn Remedy Is Guaranteed

The "Gets-It" painless way to end corns forever is miles ahead of any thing else. Try it. Simply apply two or three drops to any corn or callous. In two minutes all pain will have stopped completely. Soon you can peel the corn or callous right off with your fingers, root and all. Costs but a trifle. Satisfactory results guaranteed with your corn or money back. E. Lawrence & Co., Chicago. Sold everywhere.

DRESS ENGINEER ADVOCATES BUILDING WARDROBE AS ONE BUILDS HOME

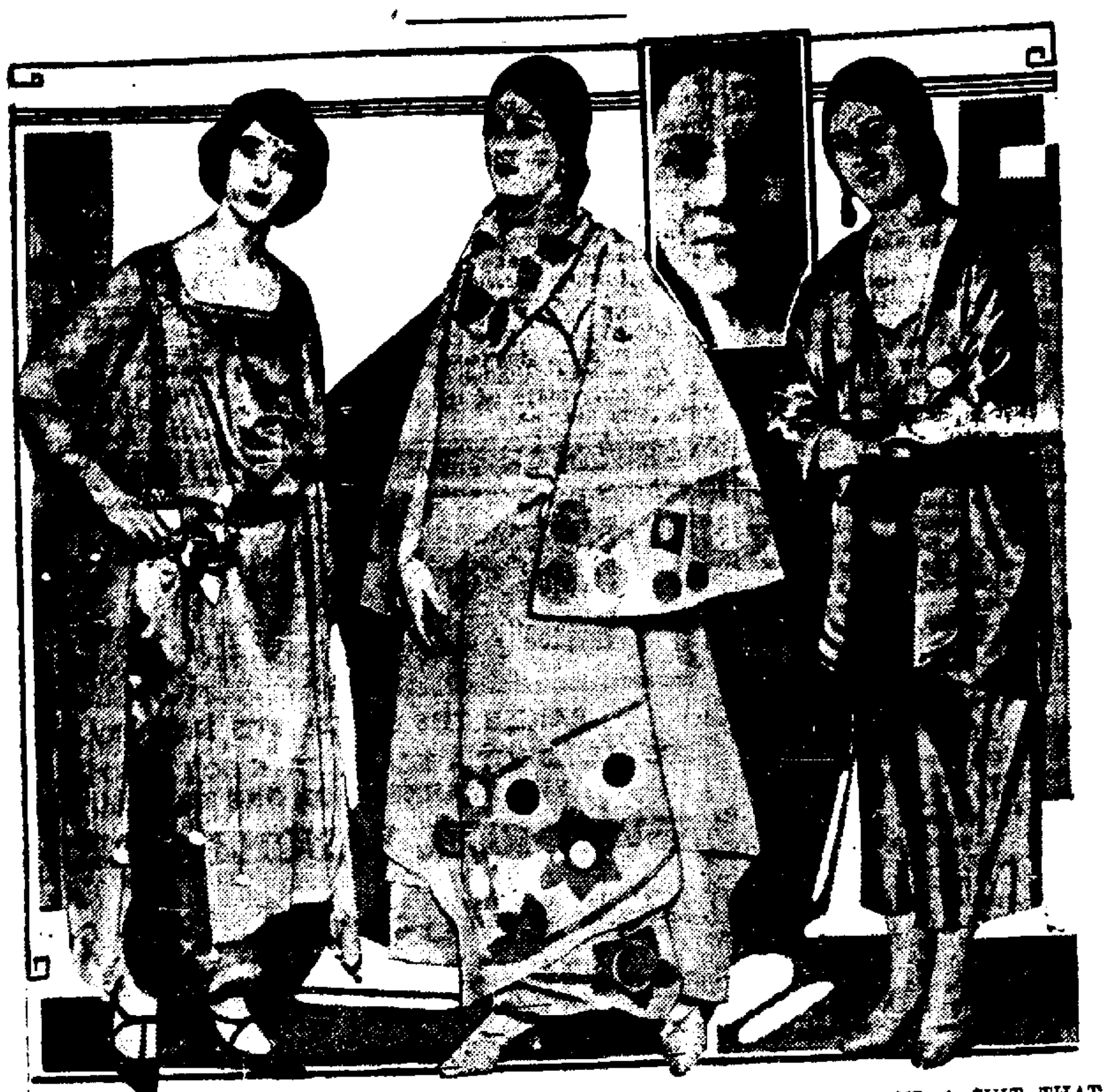

LEFT TO RIGHT: TYPICAL HOLLEY EVENING GOWN, REVERSIBLE COAT AND A SUIT THAT IS NEVER OUT OF FASHION. INSET: MISS BERTHA HOLLEY.

* * *

BY HORTENSE SAUNDERS
NEA Service Writer

Until beauty, not style, is our ideal in dress, we will always have a dress problem, according to Bertha Holley, dress engineer.

She believes a wardrobe should be assembled as a home is—starting with a few good pieces. Then year by year one adds to a permanent collection instead of discarding the major portion season after season.

"A woman's first step toward freedom in dress," she says, "is to determine her color scheme and then build her permanent wardrobe closely adhering to it, so that all hats, coats, shoes and dresses may be harmonious.

"The blond will find that grays and blues with touches of warm colors, used discreetly as high spots, are her most lovely setting.

"Brown eyes call for golds and tans. For the extreme brunet the dark tones of red and purple, and black are best."

Miss Holley builds what she calls interchangeable wardrobes. She pins her faith to slips and overdresses. Every outfit starts with a foundation slip which is sleeveless and straight as to line. It is usually of satin or crepe.

Over this she arranges any number of over-tunics that transform the same slip into an evening frock, or morning dress to suit one's needs.

"The variety is gained by the use of harmonious overslips and under tunics," she explains.

Mrs. John S. Neuman and daughter, Elizabeth Ann, W. Elm-st, returned Thursday from Eagles Mill, Arkansas, where they spent the winter. Mr. Neuman remained at Eagles Mill for a time.

Good Kidneys Mean Long Life

Keep Them Clean and Free from Poisonous Waste with Dr. Carey's Marshroot Prescription No. 777

6 Ounce Bottle, 75c

No Drugs—Just Roots and Herbs—And Money Back If It Don't Help You Wonderfully

When back aches and puffiness shows under the eyes, it means that your kidneys need cleaning—need to be built up.

It may mean much more if quick action isn't taken—your very life may depend on what you do today.

Dr. Carey's Marshroot Prescription 777 is for kidney and bladder troubles and for that purpose has been used with what might be called phenomenal success for 40 years. It has helped thousands and has saved many lives.

It is rigidly guaranteed—if it doesn't help you in one week's time, money back. In tablet and liquid form at Green's Public Drug Store, Hunter's Drug Store and all real druggists everywhere. Price, 75c.—Adv.

GOOD MANNERS

Since no one but a fairly intimate friend is ever asked to fill a place at dinner, this invitation is always telephoned. Merely say, "Can you do me the favor to fill a place at dinner tonight?" the one who received the invitation is rather bound by the rules of good manners to accept if possible.

Clinics will be held thruout the county during the summer by Miss Charlotte Bassett, public health nurse. They will be held principally for children of pre-school age. The first is scheduled for the latter part of May.

DON'T MISS THE NATIONAL MUSIC CELEBRATION AT THE JOHNS MUSIC CO., ALL THIS WEEK.

DON'T GET UP NIGHT'S

John Lumpkins, Dayton, Ohio, says: "Come to 7 Carrie St., and I will show you 25 pieces of gravel that passed after taking Lithiated Buchu (Keller Formula). Had to get up 15 times at night for two years. Alright now.' ' Lithiated Buchu cleanses the bladder like Epsom Salts do the bowels, thereby relieving irrtation, driving out foreign matter and neutralizing excessive acids. These are the causes of unnatural action of the bladder at night. Lithiated Buchu (Keller Formula) is not a cheap medicine. The tablets cost 2 cents each. Sold at leading drug stores or Keller Laboratory, Mechanicsburg, Ohio. Hunter's Drug Store. adv

GIRLS' BLOOMER FROCKS
$1.95 to $6.95
Open a Charge Account
THE WHEN STORE
55 Public Square

Ladies Outfitting Co
220 N MAIN ST
EXCLUSIVE GARMENT HOUSE

Sale of Women's Fine
Spring Dresses
Unusually Priced

We have taken from our stock about 45 New Spring Dresses. The smartest dresses of the season for Sport, Street and Dress Wear. The styles include variations of colors and materials. Women's and Misses' dresses up to $40.00.

$24.95

COATS AND SUITS FOR LARGE WOMEN
At Reduced Prices

This store is known for its remarkable collection of LARGE SIZE GARMENTS—Special care has been given to the proper selection of these garments—Style, Workmanship and Variety are all embodied in this display.

Now, you may choose any Coat or Suit in our stocks at Reduced Prices.

Large Size Coats

In youthful slenderizing models—Dressy Coats, Sport Coats and Motor Coats. Many models are 50 or 52 inches long—a feature that will be appreciated by tall women—Fine Twills—Polaires—Velvatones—Flamingo and other fashionable fabrics—in all colors.

$19.75, $25, $35

Large Size Suits

The vogue of the tailored suit is carried out in youthful boyish styles or the conservative regulation cut. The materials may be favored with Hairline stripes, tweeds, sport's fabrics, or twill.

The same styles and materials that are in vogue in smaller sizes will be found here in sizes for Large Women.

$25, $35, $45

R.T. Gregg & Co.
LIMA'S BUSY STORE

SAYS IT PUT HIM BACK ON JOB

Health So Poor Had to Quit Work; States the Plant Juice Gave Relief

STOMACH TROUBLE IS GONE

"Six months ago I had to quit my work because of poor health but since I have taken your Plant Juice medicine I am feeling like a new man and am back on the job once more," said Mr. N. J. Fredericks, of 62 Wayne Avenue, Paterson, N. J., while talking with The Plant Juice Man recently.

MR. N. J. FREDERICKS

"My stomach had gotten all out of order so that my food would not digest and I was always bloated with gas which would press up around my heart at times and make it pound so hard that it would scare me," Mr. Fredericks continued. "I went on a diet but that didn't help me for everything I ate soured in my stomach. And besides this, my liver and kidneys were disordered so that I had pains in my back constantly and was always taking physics for constipation. I couldn't sleep but would walk the floor most of the night.

"When I had to quit work I went to Wilmington, Delaware, to see some of my relatives a few days and while there I heard of Plant Juice. My cousin and my aunt, who is 97 years old and even my sister's little boy of three years had all taken Plant Juice with wonderful results. So I started taking Plant Juice and, as I said before, it surely helped me and has made me feel like a new man and even put me back at work.

"Since taking Plant Juice, all my ailments are gone. I digest everything I eat now and never have gas or bloating and I surely eat some and never give a thought to a diet. And my liver and kidneys work fine. The pains have left my back; headaches are only memories now and I have been relieved of the constipation. I sleep fine, get up mornings feeling rested and with new energy and ambition and am glad to indorse your Plant Juice."

Plant Juice is sold in Lima at the Hunter drug stores, 49 Public Square and Main and Wayne streets; and at the Argonne drug store, opposite Post Office.Adv.

ENJOYED A GOOD NIGHT'S SLEEP

"I wish to say that FOLEY PILLS worked O. K. on me in a couple of hours and the pains left me at once. I took a couple of them in the afternoon, went to bed and had a good night's sleep and have slept good ever since," writes Con Thiel, 118 E. Columbia St., Fort Wayne, Indiana. FOLEY PILLS, a diuretic stimulant for the kidneys, will thoroly flush the kidneys and increase their activity.—Adv.

THE COST OF
Borrowing Money
is not as great as you might think.
The payment is made small enough to fit your income.
Nearly
Everybody Borrows
Why not you?
Pay up all of these bills, repaying the loan monthly.
Ask us. Main 3584.
LIMA LOAN CO.
2nd Floor Opera House Block
Loans Made in Towns Close to Lima

YOU CAN'T BEAT IT!
Our meats are always good and fresh.
HOME MEAT MARKET
209 S. UNION ST.

Watch our Friday ads—they always feature money saving specials.
"THE STORE THAT IS RUN BY REASON—NOT RULE"
SAMUEL G. BLATTNER
CREDIT
229-231 S. MAIN ST.—LIMA—OHIO

VICTOR VICTROLAS
ALL MODELS
NEW VICTOR
Records Now on Sale
ROWLANDS
57 Public Square
YOUR CREDIT IS GOOD

HIS BROTHER'S WIFE

by RUBY AYRES

© NEA SERVICE

She escaped past him now, and went into the hall, where Miss Varney and Dora Fisher stood together. Mary thought that the latter looked at her rather curiously as she joined them; she was conscious of her hot cheeks and nervous manner. She went on to the front door, and stood looking out into the darkening garden.

The headlights of the big car pierced the gloom like vicious eyes, throwing everything beyond into acute shadow.

Bretherton passed her and climbed into the front seat; he did not look at her.

After a moment or two Dora followed him; she was laughing and talking all the time; she shook hands with Mary effusively.

"I am so pleased to have met you," she said. "I hope we shall be great friends. You must come and stay with us in town, will you?"

Mary's troubled eyes turned towards David, but he was sitting at the wheel, staring straight in front of him. She began a stumbling reply.

"Thank you—thank you very much. But I shall not be here much longer; I am only on a visit, you know. Thank you very much, all the same."

A little flash of interest crept into Dora's face, but it was gone instantly.

"Is that so? I didn't know; but perhaps you will be able to spare us a week-end sometime. Goodby."

She got into the car beside David. He drew the rug around her punctiliously; Mary watched them with an absurd little heartache.

She resented Dora being there in her place; she stood in the cool darkness for some moments after the car had turned out of the drive.

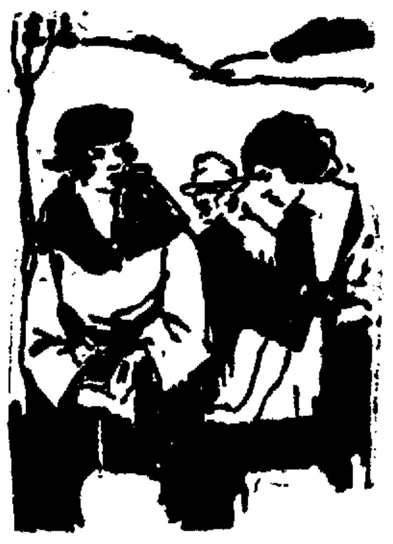

"THANK YOU. BUT I SHALL NOT BE HERE MUCH LONGER."

Miss Varney called to her from the hall.

"Come in, my dear—come in! You will catch your death of cold!"

Mary obeyed reluctantly; she was surprised to find that she was quite chilled. She walked back to the drawing-room and knelt down by the fire; Miss Varney followed.

"I'm glad she didn't stay," she said, with a little comfortable laugh. "I do try to like her, for David's sake, but in my heart I don't really like her at all."

Mary did not look around; she was holding her hands to the blaze.

"Why—why for David's sake?" she asked, rather constrainedly.

"Well, for one reason, her brother is his greatest friend, and for another—well, they have known each other all their lives."

"I see! Do you—do you think he will—marry her?"

Miss Varney said "Good heavens!" in a voice of horror.

She stared down at Mary's black-robed figure with eyes that were almost frightened.

"My dear child! What put such an idea into your head?"

Mary laughed.

"Oh, I don't know. Why should it be anything so very strange, after all? You say they are old friends, and she is very—pretty."

"Humph! Well, everyone to their taste," said Miss Varney. "But, personally, I prefer a woman to be less like an expensive dressed-up doll. And if David ever marries, I hope he'll be sensible and choose a wife like you, my dear, if I may say so."

"Oh!" The little exclamation escaped Mary involuntarily. She colored sensitively.

"Well, I mean what I say," Miss Varney asserted. "Women of your type are those who make men happy; the women who make a real 'home' in its best sense—not a doll, without a thought in her head beyond new frocks and jewelry. But apart from that, I'm quite sure that David has never given her a serious thought."

Mary did not answer; her thoughts were away along the dark road with the two in that speeding car.

She despised herself because she felt angry and jealous, and yet she could not crush the feeling. When Miss Varney left her, she rose to her feet and went over to the window, drawing aside the blind.

It was not nearly time for David to come back yet, but all the same she found herself straining her ears for a sound of the returning car, or a gleam of its powerful headlights thru the darkness.

CHAPTER XXXIII

Not Encouraging

But David and his companion had not yet reached the station; the engine was running badly, and once it almost failed on a hill leading down to the village.

Dora was secretly rather pleased; she calculated that if they were to lose this train, she would have to spend the night at the Red Grange; there was another train to town, but it would mean reaching home so late, she knew that David would never consent to her going by it alone.

But the engine improved after the first half mile. David turned to her with an apologetic smile.

"I'm sorry to have been so unentertaining; there is something wrong with the engine. I hope we shall get to the station safely."

Dora laughed.

"I hope so, too. It wouldn't be very nice being left on the roadside so late as this, would it?"

David leaned forward and consulted the little clock opposite.

"It's not very late," he said, in a matter-of-fact voice. "And we could always walk back."

She frowned a little impatiently; he was always so dull, she told herself with a sense of irritation. Why was it that she could never make him talk to her as other men did? Apparently her beauty and expensive clothes were nothing to him.

But in spite of her irritation, his indifference piqued her; she made every effort to interest him.

She began to speak about Mary.

"Such a dear!" she gushed. "I had no idea she was so nice. Monty never thought much of her, you know."

"No?"

"He said he considered she was rather common, but I should hardly call her that, would you?"

"Hardly."

It was not encouraging, but she went on:

"I was so surprised when she told me that she is only with you on a visit. I quite thought that she was going to live here."

"I hope she will." The answer was quiet and unconcerned.

Dora bit her lip angrily, but her voice was sugary enough when she next spoke.

"Do you? How awfully sweet of you! I think she is so fortunate to have such kind relations-in-law; as a rule they are rather horrid, don't you think?"

"I've never been married—so I can't judge," said David. He sent the car forward a trifle more quickly; thru the night had sounded the distant whistle of the incoming train.

"I think we shall just catch it," he said smoothly.

The train was at the platform when they left the car outside the station; there were only a few seconds in which to say goodby.

Dora swallowed her chagrin as best she could; her pretty face was wreathed in smiles as she leaned from the carriage window.

"It has been so nice to see you again; you won't forget us next time you come to London, David?"

"I certainly will not. Tell Monty I will look him up."

She pouted.

"That means the office."

"Not at all; I will make a special point of calling to see you."

But the words were impartial, in spite of the accompanying smile; the last glimpse she had of him was his grave face, from which all consciousness of her was already fading.

CHAPTER XXXIV

A Change of Color

She sat back in her corner of the empty carriage frowningly. After all, she almost regretted having paid the visit at all; Red Grange had seemed even more alluring than she had previously remembered it, and David less susceptible to her charms.

Why was he so different from all the other men of her acquaintance? she asked herself angrily. She could enumerate half a dozen in as many seconds who would have given anything for the chance of a possibly lengthened tete-a-tete with her; but David had merely driven the car faster to get rid of her.

But David's very indifference lent a spur to her hitherto only half-formed resolve. She would marry him; she would marry him in spite of everything, and be mistress of the Red Grange.

And as for that pale-faced widow of Nigel's—Dora's face hardened as she recalled the friendly way in which she and David had entered the drawing-room that afternoon, fresh from their drive.

Monty had been right when he said that from what he knew of the girl she would lose no opportunity to entrench herself at the Red Grange; and she had certainly done a lot during the short time of her stay there.

"Scheming little nobody!" was the thought in Dora's mind.

She tried to remember what else Monty had said about her beside the fact that she was common; she knit her brows, puzzling her brain to remember.

There was something else, she was sure; something—oh, yes, he had called her "pretty, in a sort of a way," and commented on the fact that she had red-brown hair.

That was so like a man, to make such a mistake! Red-brown hair, indeed! Why, it was the most ordinary mouse-colored shade!

And her clothes! Dora indulged in a little smile as she remembered Mary's simple black frock; home-made, she had designated it from the first. Whatever on earth could Nigel have seen in her? Nigel, who always so admired a smart woman.

(Continued in Our Next Issue).

TODAY'S PATTERN

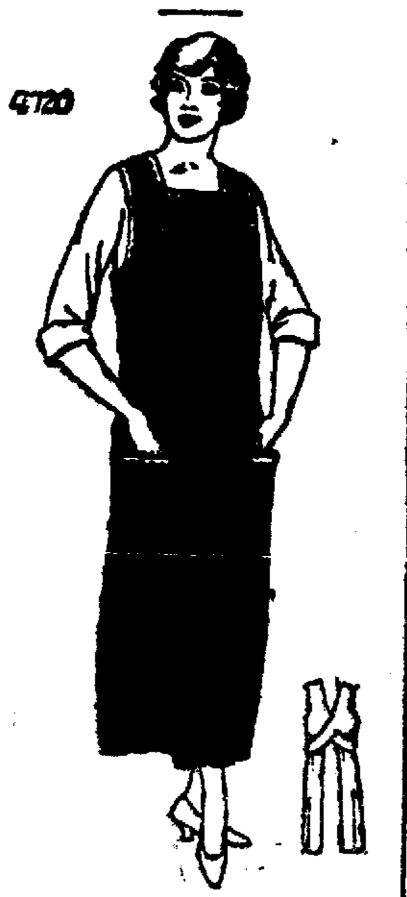

A PRACTICAL, COMFORTABLE APRON MODEL

4720. Figured percale was used for this design. Armscye, neck and pockets are faced with contrasting material edged with rick rack braid. This is a good model for gingham or unbleached muslin. The back is cut with strap extensions that are crossed at the centre and fastened in front, where they form a belt, which holds the fulness in place.

The pattern is cut in 4 sizes: small 34-36; medium 38-40; large 42-44; extra large, 46-48 inches bust measure. A medium size requires 5 1-4 yards of 27 inch material.

Pattern mailed to any address on receipt of 10c in silver or stamps.

NAME ....

Pattern No. ....Size ......

Street ....

Town ....

Address Pattern Department, The Lima News, Lima, Ohio.

THE TANGLE

An Intimate Story of Innermost Emotions Revealed in Private Letters

LETTER FROM JOHN ALDEN PRESCOTT TO SYDNEY CARTON

Was glad to get your telegram, old man, for it told me that you were really on the road to recovery. Both Leslie and I are very, very glad that you are going to spend some of the time of your convalescence in our city, and we wish most heartily that we had room in that little apartment of ours to put you up.

You did not state when you are coming, consequently I am writing to say that Leslie is called to New York this evening to welcome her parents home. You remember her younger sister, Alice? She is going to marry that guy that was so sweet on Leslie. I wish him joy with her, but if he was fond of Leslie I can't understand why he could transfer his affections to that ambitious, self-centered, egotistical little mortal. Between you and me I bet she roped him in. She is sure to be one of those managing women, and I pity Whitney from the bottom of my heart.

Of course I haven't said anything of this to Leslie, for I am sure she admires her sister very much. I'll bet, however, in the future she will be happier if she doesn't see much of the Whitneys.

Leslie hopes that you will not come to us until after she has returned from New York. She won't be there but two or three days, however. In the meantime my mother is coming over. She will not stay at our house (she was quite horrified to find out that we hadn't a guest chamber waiting for somebody to occupy it). We, however, were able to find her a small apartment, one that Leslie's mother occupied when she was here.

I don't know how long mother will stay, but she is bringing her nurse and companion with her, and I fancy there will be many times that she will wish to be alone. Consequently I think the arrangement is better than as if she were cooped up in our apartment with Leslie, the baby as well as myself, whom you know am not always the easiest person to live with.

I wonder if I talked to you very much about my secretary, Mrs. Sally Atherton, when I was down there. Of course I know I mentioned her to you quite frequently; but did I tell you anything about her peculiar sentimental biases. She came back from the funeral of her husband the day I returned, and settled down immediately to the routine of business. She wouldn't allow me to mention her husband's name to her—told me that he had been a stranger, almost, to her for a long while.

I want you to meet her, Syd. I think you will be fascinated by her. I have never had a man come into my office that could keep his eyes off of her, and yet she is not a pretty woman, and pays very little attention to her clothes. Her hair is bobbed and straight, and she mostly dresses in tweed suits, and yet, with all her assumption of manliness, she is the most feminine thing I have ever known in my life. She stirs your senses before she speaks.

Hastily,

JACK.

(Copyright, 1924)

TOMORROW: Note left for Mrs. Mary Alden Prescott by Mrs. Leslie Prescott.

Beecham's Pills

Keep you fit

Sweaters to Chiffon Hose

There are always garments or drapes or slip covers or even bathroom rugs to be restored to their original fresh colors or changed to new shades. Do you know that you can do that now, so easily and conveniently, so inexpensively, by following the simple directions enclosed in each package of

NEW IMPROVED RIT

Fast-Dyes or Tints

At last you are offered a guaranteed method of fast-dyeing woolen, cotton, linen, silk and mixed goods or of tinting them in the most delicate pastel shades. New Improved RIT, at fifteen cents the cake, accomplishes both with certainty of results. You simply can't go wrong if you follow directions. Twenty-four shades to choose from—jet black to flesh.

Use White Rit to remove the color from discarded, faded or streaked fabrics—Re-Rit it any one of the 24 beautiful shades ranging from Brilliant Colors to the daintiest shades—White Rit will not harm the finest of fabrics.

Fifteen cents is the price of New Improved RIT. Your local Drug, Department or Notion Store will supply you. Prove its value today.

"Never Say 'Dye' Say Rit"

Interest From May 1st

Deposits on Savings Accounts Made During First Ten Days of May, Draw Interest from May 1st.

Interest Compounded Twice a Year, March 1st, and September 1st; or May Be Withdrawn on or After These Dates.

We Pay 5%
With 100% Safety of
Principal

Secured By Our First Mortgages Only
on Lima Real Estate

36 Years Success Assets Over $2,000,000.00

THE LIMA HOME & SAVINGS
ASSOCIATION

W. HIGH ST. MASONIC BLDG.

Opposite Post Office

221
N. Main St.

FELDMAN'S

Lima's Store of Specialty Shops

37 Years
of Progress

The 37th Anniversary Sale of

SUITS

Values Even Greater
Than You Would Expect!

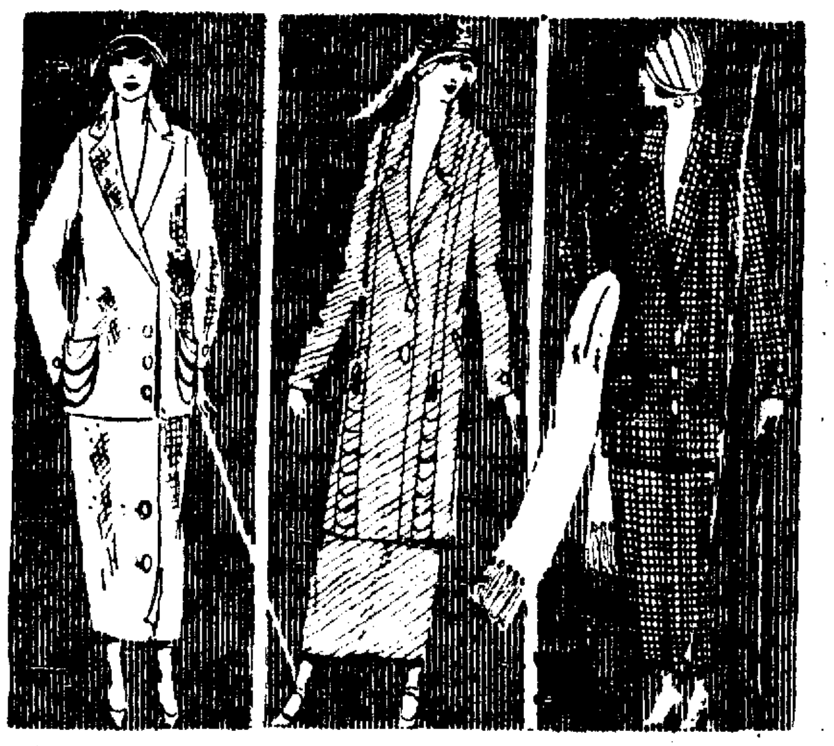

Nothing is smarter than a new Spring Suit mode—gracefully chic and boyish or tailored in effect. And here is a selection offering remarkable values.

Hairline Stripes Pin Stripes Twill Cords

$28.37 $37.37

A New Standard of
Corset Value At.... $7.50

Refinement in design and modernized methods have made these exceptional models possible in

Frolaset
PRONOUNCED FRO-LA-SAY
FRONT Corsets LACED

Model 2855

Model "2855"

A wonderful corset for women of average build. Note the elastic inserts at both top and bottom. See the beautiful quality pink Brocade in which it is made! Price only $7.50.

Model "6344"

Here's a special new corset for women of average figure. A special patented feature included in the all elastic top prevents undue pressure from the top edge. Extra long hip. And it's only $7.50.

Model 6344

The service of our experienced corsetiere in the privacy of our fitting rooms is a service that adds nothing to the price you pay.

—Corset Shop—Second Floor—

THEIBERT RESIGNS POSITION AS ATHLETIC MENTOR

SISLER'S BROWNS NOSE INTO FIRST DIVISION

NEW YORK — (Associated Press) — The Philadelphia Athletics lost their ninth consecutive game Wednesday and now they stand at the bottom of the American League. Batting strength of the Yankees yesterday defeated Philadelphia 7 to 4 for the third straight game of the series.

The Boston Red Sox, one of the pre-season mystery teams had their winning streak brought to an abrupt termination by the Washington team, 5 to 4.

George Sisler's St. Louis Browns, slow in starting, appear to be working smoothly in high gear now and Wednesday they drove beyond the second division limits with a ten to eight victory over Cleveland and pulled up into a tie with the White Sox for fourth position, the Chicago team being halted by rain. Jacobson, Brown center fielder, made five hits in five times at bat.

The Giants continue to lead the parade in the National League, gaining a half game on the Reds by defeating the Phillies in ten innings, 4 to 2, while the Reds were forced into idleness by wet grounds at St. Louis. The Cubs gained a notch on the Dodgers in the privte fight for third place when they turned back the Pirates, 5 to 1, while the Dodgers were losing to the Braves, 4 to 1.

CLEVELAND — St. Louis defeated Cleveland Wednesday 10 to 8. After St. Louis drove Coveleskie from the box and scored six runs in the first inning Cleveland tied it up in the second and went to the front in the third only to let the Browns take the lead again in the fifth when Levson was driven from the rubber. Jacobson made five hits in five times up. Score:

ST. LOUIS	AB	R	H	PO	A	E
Tobin, rf	5	1	2	0	0	0
Robertson, 3b	5	1	2	2	1	0
Sisler, 1b	6	0	2	10	0	0
Williams, lf	5	1	0	4	0	0
McManus, 2b	4	1	1	2	4	0
Jacobson, cf	5	2	5	2	0	0
Collins, c	3	2	1	5	0	0
Gerber, ss	5	1	2	2	3	0
Shocker, p	0	0	0	0	0	0
Voight, p	0	0	0	0	0	0
Pruett, p	0	0	0	0	0	0
Bayne, p	3	1	1	0	1	0
xSeverled	0	0	0	0	0	0
Totals	41	10	16	27	9	0

CLEVELAND	AB	R	H	PO	A	E
Jamieson, lf	5	1	3	4	0	0
Fewster, 2b	3	1	1	3	4	1
McNulty, cf	1	0	0	1	0	0
Clarke, cf	3	0	0	0	0	0
J. Sewell, ss	4	0	0	2	2	1
Burns, 1b	5	1	2	9	0	0
Summa, rf	5	1	1	2	0	0
Lutzke, 3b	5	1	3	4	0	0
Myatt, c	0	1	0	1	0	0
Walters, c	4	1	1	4	1	0
Coveleskie, p	0	0	0	0	0	0
Morton, p	0	0	0	0	0	0
Levson, p		0	0	0	0	0
Edmondson, p	1	0	0	0	0	0
Drake, p	0	0	0	0	0	0
zBrower	0	1	0	0	0	0
zzUhle	1	0	1	0	0	0
zzzL. Sewell	1	0	1	0	0	0
xxHogan	0	0	0	0	0	0
xxxGardner	1	0	0	0	0	0
Totals	40	8	13	27	11	2

St. Louis ....6 0 0 0 4 0 0 0 0—10
Cleveland ....0 6 1 0 0 0 1 0 0— 8

zBatted for Morton in 2nd.
zzBatted for McNulty in 2nd.
zzzBatted for Edmondson in 7th.
xBatted for Pruett in 3rd.
xxRan in Lutzke's place in 9th.
xxxBatted for Drake in 9th.

Two base hits—Gerber, Jacobson, Tobin, Burns 2, Uhle, Walters, Jamieson, Fewster. Three base hit—L. Sewell. Stolen base—Jacobson. Sacrifice—Collins. Double plays—Lutzke, Fewster and Burns; Walters and Burns. Left on bases—St. Louis 11; Cleveland 10. Base on balls—Off Shocker 2; Voight 1, Pruett 1; Coveleski 1; Levson 2; Edmondson 1, Drake 2. Struck out—By Bayne 4, Drake 2. Hits—off Shocker, 4 in 1 1-3; Voight, none in none (pitched to one batter), Pruett 1 in 2-3, off Bayne, 8 in 7; Coveleskie, 6 in 2-3; Morton, none in 1 1-3. Levson, 7 in 2 1-3. Edmondson, 1 in 2 2-3, Drake 2 in 2. Hit by pitcher—By Bayne, 1, (Fewster). Winning pitcher—Bayne. Losing pitcher—Levson. Umpires—Owens and Holmes. Time—2:35.

SENATORS-RED SOX

BOSTON—Boston ended its winning streak Wednesday when Washington won an 11 inning game 5 to 4. The deciding run came on singles by Judge and Ruel, Prothero's infield out and a wild pitch into the dirt by Jack Dunn. Score.

Washington ... 012 000 001 01—5 13 0
Boston ... 000 210 010 00—4 9 1
Mogridge and Ruel, Quinn and O'Neill.

YANKS-ATHLETICS

NEW YORK—Terrific slugging gave the New York Yankees a third straight victory over Philadelphia Wednesday 7 to 4. It was the ninth consecutive defeat for the Athletics. Pennock pitched a strong game until the closing innings when Hoyt had to rescue him. Score:

Philadelphia ... [illegible] 10—4 13 2
New York ... 011 [illegible]—7 12 0
Naylor, Walberg, Ogden and Perkins; Bruggy, Pennock, Hoyt and Schang. [illegible]

CIRCUIT SWIPES

American League
Hauser, Philadelphia, 1; total 4.
Miller, Philadelphia, 1, total 1.

Tie Results In Track Teams Of Central

A tie between the Juniors and Seniors was the result of the first three events of the Central interclass track meet held Tuesday night. Each team now has 13 1-2 markers to its credit. The meet will be run off three events an evening until the winner has been decided.

Shroder, of the Seniors, made the century dash in 10 4-5 seconds with Blattner and Stanyer, Juniors, close on his heels. King, Senior captain, won the javelin throw with a heave of 120 feet 6 inches, Stanyer and Kirk, Juniors, being second and third respectively. MacDonald, a Junior, won the broad jump with a leap of 18 feet 7 inches. Stanyer was second and Doan, a Junior and Kalsely, Senior, tied for third.

The 220 yard dash, discus and high jump events will be run off Thursday evening.

In Squared Circle

BOSTON — Dave Shade, California welterweight, won a 10-round decision from Augie Ratner, New York middleweight.

RUMSON, N. J.—Mickey Walker, world's welterweight champion, started training today for the defense of his title against Lew Tendler in Philadelphia on June 2.

CHICAGO — Battling Siki, giant Senegalese, is to arrive in Chicago Thursday to begin training for a bout in Omaha Monday night.

CHICAGO—Bud Taylor, Terre Haute, is scheduled to fight Connie Curtis, Sioux City, here next Tuesday night.

YOUNGSTOWN — Young Stribling, Columbus, [illegible] school boy sensation, and Billy Conley, Spokane light heavyweight meet here tonight in the main bout of a boxing show. They are scheduled to go 12 rounds.

NEW YORK—Sarazen, Mrs. W. K. Vanderbilt's three-year old will not start in the Kentucky derby, Max Hirsch, trainer of the stable, announced. He said that the gelding was not in condition to race.

EVERETT, Mass. — Danny McFayden, pitcher of the Somerville high school team, fanned 32 batters in a 17-inning game, but he lost to Everett High 2 to 1 when the squeeze play scored the winning run.

Clever Coach Leaves For Proviso

Announcement of resignation of R. J. Theibert as head of the Department of Athletics at Central High School, to take effect on June 1, was made Wednesday afternoon.

Theibert, for two years, chief mentor at the local school has received a very lucrative offer from Proviso High School at Maywood, Illinois, and deemed it advisable to give up his duties in Lima.

Altho special effort was made to keep Theibert in Lima it was without result and accordingly a new man must be found to fill Theibert's place.

J. E. Collins, superintendent of schools, announces that no successor has been appointed altho several are under consideration.

While in Lima Theibert has made an enviable reputation as director of athletics and as coach to the football squads. It is undoubtedly to his knowledge and successful methods in handling players, that Central High owes its considerable success during the season just passed. The loss of Theibert will be doubly felt by the boys in training at this time because thru his keen insight into their capabilities several boys of the trackteam were destined to shine in events that were to come.

Theibert was a splendid ball player and would have most likely been seen with the local league team at second during the coming season. He is a fine fielder and a good hitter.

It is understood that Theibert, takes the position of head coach of the light weight division of football at the Illinois institution and will also have full charge of basketball as well as track and baseball.

Delphos High Plays Game Friday

Delphos High school will meet Van Wert on the local grounds in Delphos Friday afternoon. Coach Gorrell states that the Delphos boys are going good and that he confidently expects another victory. He stated that Williams would be in the box for Delphos, but he will hold Bigelow and Evans in reserve.

The local school team have not lost a game this season, and are in good condition and from their playing strength comes the belief that they will beat Van Wert in this coming game. The change in the pitching staff is the only one that will be made in the lineup. Van Wert's lineup. Van Wert's lineup has not been received.

ST JOHNS GAME

There is a great deal of speculation going on among the devotees of the St Johns team, over the coming game with St. Johns of Lima. "Yuck" Schmidt, captain and manager of the team will be in the box for Delphos. They won their last game, and according to Schmidt the team has been given some very strenuous workouts in the past few days and will go against the Lima nine in the best of condition.

On Tuesday of next week Delphos St. Johns meet Convoy, on the home grounds at Clay street. Convoy defeated the St. Johns in their last game by a one point margin, and every single player have made up their minds to win it back. Schmidt is confident they will win.

HOW THEY STAND

National League

	Won	Lost	Pct.
New York	14	5	.737
Cincinnati	13	6	.684
Brooklyn	10	7	.588
Chicago	12	10	.545
Pittsburgh	10	11	.476
Boston	5	11	.312
Philadelphia	5	11	.312
St. Louis	5	13	.278

American League

	Won	Lost	Pct.
New York	15	[illegible]	[illegible]
Detroit	11	8	.579
Boston	9	8	.529
Chicago	9	9	.500
St. Louis	10	10	.500
Cleveland	7	10	.412
Washington	9	11	.450
Philadelphia	6	12	.333

American Association

	Won	Lost	Pct.
Indianapolis	14	7	.667
Kansas City	12	7	.650
Minneapolis	10	10	.500
St. Paul	10	10	.500
Louisville	9	10	.474
Columbus	9	10	.474
Milwaukee	6	10	
Toledo	5	12	.278

RESULTS WEDNESDAY

National League

Cincinnati-St. Louis, wet grounds.
New York 4, Philadelphia 2.
Boston 4, Brooklyn 1.
Chicago 7, Pittsburgh 1.

American League

Washington 5, Boston 4 (11 innings)
New York 7, Philadelphia 4.
St. Louis 10; Cleveland 8.
Detroit-Chicago, rain.

American Association

Toledo 8, Minneapolis 5.
St. Paul 12, Columbus 5.
Kansas City 6, Indianapolis 3.
Louisville-Milwaukee, cold weather.

GAMES THURSDAY

National League

Cincinnati at St. Louis.
Chicago at Pittsburgh.
New York at Philadelphia.

American League

St. Louis at Cleveland.
Detroit at Chicago.
Washington at Boston.
Philadelphia at New York.

American Association

Louisville at Milwaukee.
St. Paul at Kansas City.
Columbus at St. Paul.
Toledo at Minneapolis.

Romero Meets First Test

(BY HENRY L. FARRELL)

NEW YORK—(United Press) — Quintin Romero, the Chilean heavyweight champion, who was picked by Tex Rickard to humiliate Luis Angel Firpo, will have the build up started on him Friday night when he meets Floyd Johnson, Iowa, in Madison Square Garden.

Romero signed a contract with Rickard to submit to three tests which would prove what chance he had to give South America a second crack at the world's heavyweight championship.

Rickard said Thursday that if Romero defeats Johnson, he will be sent against Jack Renault, Canadian champion, in a bout at the Velodrome on June 21, and if he survives that bout he will be asked to put Harry Wills out of the running for a match with Dempsey.

Romero, in his training for the Johnson contest, has failed to impress the critics and the prediction is made freely that his career will be very short lived.

Romero is very strong, but he knows no more of the fine points of boxing than Firpo does. He handles his hands better on the defense than the Angel and his footwork is a little better. He has not had a chance yet to show what kind of a heart he has.

Critics who saw Romero fighting in Paris, said that his greatest assets were his courage and his ability to stand up under any kind of punishment. He was also said to posses a very heavy right hand.

Johnson is no great hitter and Romero, unless he is a terrible bust, should be able to take anything thrown at him as he seems to be in good physical condition.

300 And More Compete At Ottawa

OTTAWA — Teams representing the High schools of Putnam-co will be entered in the events scheduled for the annual track meet to be held Saturday afternoon at the Fair grounds.

In most cases, boys and girls from each town are entered in all the events.

Representatives will be present from Continental, Ottawa, Vaughnsville, Grawfis College, Pandora, Leipsic and Columbus Grove.

A potato race, relay races for boys and girls, shot put, 440 yard dash, 50 yard dash, 100 yard dash, 880 yard dash, broad jump, high jump and other athletic events compose the program. More than 300 High school pupils are expected to attend.

Wooster Game With Mount Acid Test

WOOSTER, Ohio — Wooster College will meet Ohio Northern here in baseball Friday and the track squad will go to Alliance Saturday to compete with the Purple of Mount Union.

The baseball game will be the acid test of the season so far for the Wooster team. The Ada aggregation is composed of the hardest hitters in Ohio colleges. The team is composed of old experienced players and is practically intact from last season.

The Wooster team may be shifted slightly for this game. Langell may go to first base in case Starn is used in the box. Graber is also likely to get the call for this place. Just which of the pitchers will start will depend largely on the weather. Graber, who has been effective at times, does not seem to go well unless the weather is warm.

The track meet with Mount Union should be a nip and tuck affair from start. Both teams lost to Akron by about the same scores. Both Wooster and Mount are strong in the dashes and the field events. Some real thrills seem certain. Coaches Munson and Boles are working the tracksters here to the limit to get them in shape to give Mont a real battle.

PHILADELPHIA — Announcing that he was paying his tuition at the University of Pennsylvania, by writing tennis articles for a newspaper, Carl Fisher, inter-collegiate tennis champion, said he was forced to resign from the Olympic and Davis cup squads by the "player-writer" rule of the tennis association.

YELLOW DENT SEED CORN $2.00 A BUSHEL. HYMAN & ACKERMAN.

PHILLIES GIVE EXTRA INNING GAME TO GIANTS

The grounds were too wet at St. Louis to play ball, consequently the Reds lost a half-game advantage because from some reason or other the Giants beat out Williams & Co., of Philadelphia, Penna. It was understood that McGraw had been protesting vigorously over the fact that Williams had been hitting the ball all together too hard, with the result that the Giants pennant march was unnecessarity delayed; there had been a set-back of two full games, which has had a demoralizing effect on the morale of the champs, especially the pitchers; as a matter of fact the result had calculated to throw suspicion on their reputation.

What arrangements had been entered into between McGraw and Williams could not be ascertained, but the fact is significant for Williams did not make a hit Wednesday. But at that it was a 10 inning affair, and the Giants were allowed to take the better of the argument only after a glaring error on the part of Woehrs. Whether he got messed up or had a grudge against someone in the grand stand, or was after the ball throwing record is not known, but it is certain that McGraw and the Giants got the game without winning it.

Back at the Hub of the Universe, one "Rube" Marquard, who in 1912, while a member of the Giants, began pitching on April 11, and kept on in regular rotation until July 3, of the same year. He won nineteen straight games and thereby hung up the longest string of victories, which was only equalled in major leagues, by Keefe, also a Giant in 1888, that there is any record of. But the rule is to cast off these old heroes, as soon as they show signs of slipping. It was Brooklyn that grabbed him after New York let him go. Thru the ages (baseball ages) he drifted to Boston. Wednesday he set old time mates back by a score of 4-1. There's something in the old arm yet.

GIANTS-PHILLIES

PHILADELPHIA — (Associated Press)—New York was forced [illegible] innings to beat Philadelphia Wednesday, 4 to 2. An error of judgment on the part of Third Baseman Woehrs was responsible for Kelly scoring the winning run for the Giants. Score:

New York ... 000 200 000 —4 7 [illegible]
Philadelphia ... 000 020 000 0—2 7 1
[illegible] Ryan and Snyder, Gowdy, Hubbell and Henline.

BRAVES DODGERS

BROOKLYN—Rube Marquard checked the [illegible] Wednesday, holding them to [illegible] scattered hits, and beating them 4 to 1. Yarrison was knocked out of the box in the third inning after which Henry and Decatur held Boston scoreless. The score:

Boston ... 031 000 000—4 13 0
Brooklyn ... 001 000 000—1 5 2
[illegible] Smith, Yarrison, Henry, Decatur and Taylor.

CUBS-PIRATES

PITTSBURGH, Pa—Five Pittsburgh pitchers were unable to stop the slugging [illegible] and Chicago [illegible] taking Wednesday's game 5 to 1. [illegible] effective with men on bases. Score:

Chicago ... 000 310 001—5 14 0
Pittsburgh ... [illegible]
Kaufmann and O'Farrell. Cooper, Adams, Stone, Steineder, Lundgren and Gooch.

SEELEY GETS MEDAL

At Purdue university recently Coach James H. Phelan presented medals to thirty-eight members of the football squad, a practice he introduced several years ago. Among the athletes who received them was Walter Seeley, of Lima. Walter was a star football and basketball player for Central High during his school days here, and it is gratifying to know that he is upholding the honor and reputation of his home town as an athlete on one of the most prominent college teams in the country.

St. Johns Team Will Play Delphos

Much interest is being manifest in the baseball game to be played Saturday afternoon between St. John's High of Delphos and Lima St John's High teams. The game will be played at Murphy-st park at 2:30.

There is a strong rivalry existing between there two schools and a hard fought game should result.

Both teams are undergoing strenous practice sessions this week but no definite line-ups have been announced by either manager. However, it is almost a certainty that both squads will employ the same batteries as in past games.

"Red" Ulm and "Yuck" Schmidt will compose the Delphos battery while Bowers and Kesner will be on the firing line for Lima.

BALTIMORE—The withdrawal of J. S. Ward's Wise Counseller, an outstanding Preakness candidate, from a scheduled start at Pimlico Wednesday came as a great disappointment to turf followers who had counted on seeing the colt in action. Because of a slight ailment, it was said, his trainer decided not to take a chance with the steadying impost of 123 pounds up. Bracadle's defeat at Jamaica, after he had shown his heels to Sarazen, was another occurrence of the day which caused much comment.

HAIR STAYS COMBED, GLOSSY

Millions Use It—Few Cents Buys Jar at Drugstore

HAIR GROOM
REG. U.S. PAT. OFF.
Keeps Hair Combed

Even obstinate, unruly or shampooed hair stays combed all day in any style you like. "Hair Groom" is a dignified combing cream which gives the natural gloss and well-groomed effect to your hair—that final touch to good dress both in business and on social occasions. "Hair Groom" is greaseless; also helps grow thick, heavy, lustrous hair. Beware of greasy, harmful imitations. — Adv.

Ever-Ready Blades run 100% perfect to the package. Can you honestly say this of your present blades?

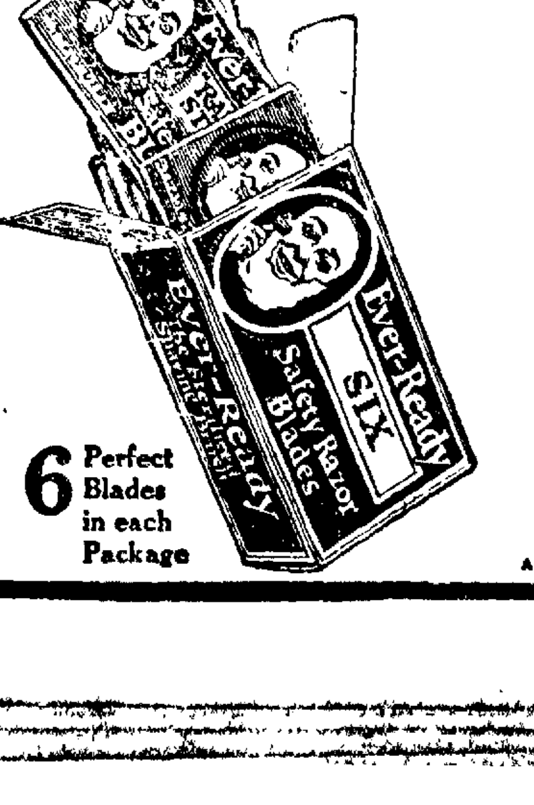

6 Perfect Blades in each Package

WHY pay for blades you can't shave with—why *endure* shaves you can't *enjoy?* The *new* Ever-Ready Blades are guaranteed 100% perfect to the package.

Each and every one of them will give you more and better shaves than any other blade made, or your money will be refunded for the asking.

De Luxe Ever-Ready Safety Razors are built to $5.00 specifications and sell complete for $1.00.

AMERICAN SAFETY RAZOR CORPORATION, Brooklyn, N. Y.

Many More Bright New Spring Woolens

Have Just Come in from the Mills

Among them a large selection of cassimeres, tweeds and homespuns in the new spring colorings.

The arrival of these fine Virgin Wool fabrics is important to you, not only because it affords you a wealth of variety to select from, but it shows how we are able to give such great value due to our great volume of business.

Every garment is cut from an individual pattern and made to your order in our own tailor shops, carefully supervised, and in keeping with the high quality standards of this 22-year-old institution.

ALL SUITS ALL OVERCOATS $24 $28 $32

THE UNITED WOOLEN MILLS CO.

TRADE-MARK President

LIMA HOUSE CORNER

Stores also in Columbus, Cincinnati, Dayton, Hamilton, Springfield, Portsmouth, Zanesville, Marietta, Marion, Mansfield, Cambridge and Steubenville, O.; Huntington, Charleston, Bluefield, Parkersburg, Clarksburg, Fairmont and Wheeling, W. Va.; Ashland, Ky., and Pittsburg, Pa.

STOCKS DROP ONE TO FIVE POINTS

Weakness in Foreign Exchange Big Factor in Slump

MARKET IS IRREGULAR

Oil Shares Hardest Hit by Selling Pressure

LIBERTY BONDS

3½s	$ 99.25
First 4¼s	100.70
Second 4¼s	100.50
Third 4¼s	100.21
Fourth 4¼s	100.11
New 4¼s	101.26

• • •

NEW YORK — (Associated Press) — Stock prices moved irregularly lower at the opening of today's stock market with most of the standard industrials recording fractional recessions on initial sales. General Electric dropped a point. Oils again were heavy but the rails held relatively firm.

Prices developed a more reactionary trend as trading progressed but recessions as a rule were held to a point or less. American Can, Baldwin and Studebaker each sold about a point below yesterday's final figures while Yellow Cab, Goodyear prior preferred, Atlantic Coast Line and Famous Players dropped a point or more. Interborough Rapid Transit, up 1 1-4 and New Orleans, Texas and Mexico, up 3-4, were among the few issues to move against the current trend. Foreign exchanges were weak, demand sterling showing an overnight drop of about two cents at $4 36 1-2.

Weakness of the foreign exchange markets and reports of another increase in crude oil production by the American Petroleum Institute were regarded as contributing factors to the morning selling.

Trading, however, was relatively light in volume. Oils were the hardest hit as a group, Atlantic Refining dropping nearly five points and General Asphalt, Pacific Oil, Producers and Refiners and Sinclair losing a point or so, the last named duplicating its previous low of 186 5-8. Baldwin and General Electric extended their early losses to 1 1-2 points each, while U. S. Cast Iron Pipe, American Radiator, Central Leather preferred, Marine preferred, Corn Products and Mack Truck were added to the list of stocks to sell a point or so below yesterday's final figures. Call money opened at 3 1-2 per cent.

Desultory price movements characterized today's stock market, one of the dullest full day sessions this year. Oils yielded readily to selling pressure on reports of another increase in crude production. Allied exchanges were decidedly weak. Sales approximated 500,000 shares. The closing was irregular.

PIPE IS PAINTED

Delphos Waterworks Benefits When Man "Works Out" Fine

DELPHOS — For years the old city standpipe at Waterworks park has needed painting. Thursday work was begun on its improvement, and the old landmark is being blackened by a master of the art. J. C. Clark, of Toledo, is working off his $100 fine.

Clark was taken into custody by Chief of Police Clark Thompson, and was arraigned before Mayor George N. LeaSure on a charge of possessing liquor. He was fined $100.

But Clark was penniless.

When he told the court how flat his bankroll was, the mayor, who is an accommodating person, sought to help him out of his predicament.

He asked the prisoner what his occupation was. Clark replied he was an interior decorator.

"Fine," concluded the mayor, "that settles it. There's a 120-foot stand pipe at Waterworks park that needs painting. Go to work Thursday morning and when the stack's painted your fine'll be paid."

Clark went to work early Thursday morning. He figures it'll be about three weeks before he and the city will be square.

REMODELING OPERATIONS REFLECTED IN PERMITS

Building permits issued by the city Wednesday afternoon and Thursday provided for the erection of three homes and two garages, and include several minor improvements, all of which are to be completed at a cost of $10,475.

C. P. Morey, of 402 E. Kibby-st, is constructing a 6-room, $4,000 residence at 801 E. Vine-st.

Gus Cira, 821 N. Metcalf-st, will begin immediately on the erection of a $4,000 residence at the same address.

Mrs. Ana Boop, of 1135 Central-av, is building a 4-room cottage at a cost of $1,000.

Fred Oestricker, 558 W. Grand-av, and L. R. Mack, 516 Ohio-st, are constructing garages to cost $150 and $125 respectively.

Other permits issued were to L. A. Dolt, 204 S. Woodlawn-av, remodel residence, $100; F. J. Lamont, 130 E. Second-st, remodel residence, $600; F. E. Moore, 329 N. Elizabeth-st, remodel residence, $200 and A. C. Gansz, 923 Richie-av, remodel residence, $200.

OIL MARKET

Lima 2.28; Corning 2.15; Indiana 2.05; Wooster 2.15; Plymouth 1.45; Illinois 2.75; Pennsylvania 4.00; Pennsylvania Grade 1.95; Cabell 2.20; Somerset 2.30; Somerset (Light) 2.50; Princeton 2.07; Waterloo 1.55; Ragland 1.10.

CALL MONEY

NEW YORK—Call money steady; high 3 1-2; low 3 1-2; ruling rate 3 1-2; closing bid 3 1-2; offered 3 1-2; last loan 3 1-2; call loans against acceptances 3 1-4 time loans steady; mixed collateral 60-90 days 4 1-4; 4-6 months 4 1-2; prime commercial paper 4 1-2.

JUDGE BACK HOME

OTTAWA — Judge E. R. Eastman, of the Putnam-co court of common pleas who has been holding court in Cleveland, returned home Wednesday night for a stay of several days at his home here.

RENT A FORD DRIVE IT YOURSELF. CHECKER CAB CO. MAIN 1066.

Use News Want Ads

NEW YORK STOCK TRANSACTIONS

Thomson and McKinnon, 407-413 Citizens-bldg. Lima · New York and Chicago

STOCKS—	Open	High	Low	Last
Am Can	103¼	103¾	102¾	103¼
Am Loco	73	73	73	73
Am Smelting	64¼	64¾	64¼	64¾
Am Steel Fdy	35	35	34½	34½
Am Sug Rfg	42½	42½	42½	42½
Am T & T	125¾	125¾	125½	125¾
Am Woolen	65¾	65¾	65¾	65¾
Anaconda Cop	32¼	32¼	32¼	32½
Atchison	100¾	100¾	100¾	100¾
At Gulf & W I	16	16	16	16
Baldwin Loco	112¾	112¾	111¾	111¾
B & O	53	53¾	53	53¾
Bethlehem B	49¾	49¾	47¾	49¾
Cal Petr	23¾	23¾	23½	23½
Can Pac	148	148¾	147¾	148
Cent Leather	12	12	12	12
Cerro Despasco	45¾	45¾	45¾	45¾
Chandler	44¾	44¾	44½	44¾
Ches & Ohio	74¾	75½	74¾	75¾
C M & St P	14¾	14¾	14	14
do pfd	26½	26½	26	26¾
Chile Copper	27¾	27¾	27¾	27¾
Chino Copper	16¾	16¾	16¾	16¾
Col G & E	35½	35¾	35¼	35¾
Continental Can	47½	47¾	47¾	47¾
Corn Prod	174¾	175½	174¾	175
Cosden	31	31	30½	31
Crucible Steel	53	53	52½	52¾
Cub Cane Sug	13	13	13	13
Dupont Powder	120	120	119½	119½
Erie Com	25	25	24¾	24¾
Erie First	32¾	33	32¾	33
Fisk Rub	6¾	6¾	6¾	6¾
Gen Asphalt	35¾	35¾	35	35
Gen Elec	219¾	220	218¾	219
Gen Motors	13¾	13¾	13¾	13¾
Insp Copper	24¾	24¾	24¾	24¾
Ind Alcohol	68¾	69½	68½	65¾
It Comb Eng	23¾	23¾	22¾	23
Int Mer Mar pfd	36¾	36¾	35¾	36¼
Int Paper	37¾	37¾	37½	37¾
Int Nickel	12	12	11¾	11¾
Kelly Spring	15	15½	14½	14½
Ken Copper	39	39	38¾	38¾
K C-Sou	20¼	20¼	20	20

STOCKS—	Open	High	Low	Last
L & N	91¼	91¼	91¼	91¼
Lehigh Valley	41	41¾	41	41¾
Lima Loco	60¼	60½	60¼	60½
Marland	32¾	32½	32	32¾
Mid. States Oil	3½	3¾	3½	3½
Mo Pacific	13¾	13¾	13	13
Mo Pacific, pfd	41½			41½
Mont. Ward	23¼	23½	23¼	23½
Mother Lode	8	8	7¾	7¾
Nev. Copper	13			13
N. Y. Central	101½	101½	101	101½
Norf. & West.	122¾	123	122½	122¾
No. Pacific	52¾	52¾	52¾	52¾
Owen Bottle	43¾			43¾
Pan Amer. "A"	48¾	48¾	48¾	48¾
Pan Amer. "B"	47¾	47¾	46¾	46¾
Penn. R. R.	43¾	43¾	43¾	43¾
Pere Marq	47½	47¾	47½	47¾
Phillips Petrol	37¾	37¾	36¾	37¾
Pierce Oil	2	2¾	2	2½
Prod. & Refs	24½	24½	23¾	24
Pure Oil	23½	23½	23¾	22¼
Reading	52¾	53	52¾	53
Rep. I. & S.	46¾	46¾	45¾	46
Rock Island	24¾	25	24¾	25
Royal Dut. N. Y.	56			56
Sinclair Oil	19	19¾	18¾	18¾
Southern Pacific	89	89	88¾	89
Southern Ry.	53½	53¾	53¼	53¾
Skelly Oil	23¾	23¾	23	23
Shell Union Oil	17¾	17¾	17¾	17¾
Stand. of Cal.	58	58¾	57¾	58¾
Stand. of N. J.	35½	35½	35½	35¾
Studebaker	85¾	86½	85¾	85¾
Tenn. Copper	7			7
Texas Oil	40½	40¾	40½	40¾
Union Pacific	130½			130½
U. S. C. I. Pipe	89	89¾	88½	89
U. S. Rubber	29	29	28¾	29
U. S. Steel	98¾	98¾	98	98¾
Utah Copper	68½	68½	68	68
Van. Steel	22¾			22¾
Wabash "A"	45¾	45¾	45¾	45¾
West. Electric	56¾			56¾
Willys-Over.	8¾	8½	8¼	8½
Call Money	3½			3½

CHICAGO GRAIN PRICES

Courtesy of Thomson and McKinnon, 407-412 Citizens-bldg

	OPEN	HIGH	LOW	CLOSE
WHEAT—May	104 -103⅝	104	103⅜	103⅜
July	106 -105¾	106	105¼	105⅝
Sept.	107 -106⅜	107	106⅜	106⅝
CORN—May	75¾- 76	76¼	75¼	75⅞- 76
July	77⅛	77⅛	76¼	76⅝
Sept.	76⅝- 76½	76¾	75¾	76⅛- 76⅛
OATS—May	47⅛	47⅛	46⅝	47
July	44⅛	44⅛	43⅞	44 B
Sept.	40	40	39¾	39⅞
RYE—May	64	64	63½	63⅞
July	66½	66½	66	66⅜

OTHER GRAIN FUTURE PRICES

	OPEN	CLOSE
WINNIPEG—		
Wheat—May	102¾	101⅜
July	104½	103
MINNEAPOLIS—		
Wheat—May	112¼	112⅛

LIVE STOCK MARKETS

CHICAGO — Hogs, receipts 32,000, opened fairly active, strong to 10c higher now slow; big packers inactive, bulk good and choice 250 to 340 lb. weight largely 7.30@7.55, bulk desirable 140 to 150 lb. averages mostly 6.85@7.25; bulk packing sows 6.80@6.95; slaughter pigs 15 to 25c higher, bulk good and choice 110 to 130 lb weight 6.00@6.50.

Cattle, receipts 10,000; most killing classes moderately active, fully steady; better grades fat she stocks steady to strong; killing quality largely medium; bulk fed steers 8.75@10.50, early top matured steers 11.00, few loads plain light fed steers 8.00 and below; yearlings in fairly active demand; good yearling beef heifers 9.25; numerous strings 7.50@8.60; most good to choice cows 6.75@8.25, lower grades fat cows and canners and cutters dull; few heavy bologna bulls 4.65@4.75, bulk 4.35@4.65 vealers strong to a shade higher, outsiders buying choice kind at 10.00 upward; mostly 8.25@9.25 to packers; stockers firm; meaty half fat feeders in demand, some late yesterday 10.00@10.15 averaging over 1100 lbs.

Sheep, receipts 13,00, fat handy weight lambs fairly active; steady, sheep strong to 25c higher bulk handy weight clipped lambs early 15.25@15.90, one held higher choice clipped ewes 9.50; heavy wooled ewes 9.00, medium weight 9.25, few spring lambs 17.25@17.50.

• • •

CINCINNATI — Hogs, receipts 5,500, steady; heavies 7.90; packers and butchers 7.90 medium 7.90, stags 4.00@4.25, heavy fat sows 5.00@5.25, light shippers 7.10, pigs 110 lbs and less 4.50@6.25

Cattle, receipts 500, steady, steers, good to choice 8.50@10.50, fair to good 7.00@8.50, common to fair 5.00@7.00, heifers, good to choice 8.00@9.25, fair to good 7.00@8.00, common to fair 4.50@7.00, cows, good to choice 6.00@7.00, fair to good 4.00@6.00; cutters 3.00@4.50

Calves, steady; good to choice 9.00@11.00 fair to good 7.00@9.00, common and large 4.00@6.00.

Sheep, receipts 200, steady, good to choice 7.00@7.50 fair to good 4.00@6.00 common 1.00@3.00 bucks 2.00@3.00, wool sheep 1.00@9.00.

Lambs steady, good to choice 14.50@15.00 fair to good 12.00@14.50 seconds 10.00@11.00 common 7.00@9.00, spring lambs 12.00@20.00

• • •

CLEVELAND—Cattle, receipts 300 market 25c lower on common, others steady, choice yearlings 9.25@10.25 fair to good 8.50@9.00 choice handy weight butcher steers 8.50@9.25; fair to good 7.00@8.50; choice heavy steers 8.50@9.50, fair to good heavy and plain steers 7.75@8.75 common and light butcher steers 5.25@6.50 choice heifers 7.50@8.75; fair to good 5.50@6.50, choice butcher cows 5.50@6.50, fair to good butcher cows 4.00@5.00; common cows, canners and cutters 1.75@2.75; choice handy weight bulls 5.50@6.50, choice heavy bulls 5.00@5.50, common and bologna 3.75@4.50.

Calves, receipts 300; slow, good to choice veal calves 11.00@12.00, fair to good 4.00@8.00

Sheep and lambs, receipts 1000, good to choice clipped lambs 14.50@15.50; fair to good 11.00@12.00, good to choice clipped sheep 8.00@8.50, good to choice ewes 6.00@7.50 common 2.00@5.50

Hogs, receipts 1,000, steady, yorkers, mixed 7.85; heavies 7.90, pigs and lights 7.25, roughs 6.25, stags 4.50.

• • •

EAST BUFFALO — Cattle, receipts 100 active and steady.

Calves, receipts 200 active, choice 50c higher, 12.00@12.50, fair to good 9.00@11.50, culls 50c higher 8.00@8.50, heavy 6.00@8.00, grassers 3.00@5.00.

Hogs receipts 4,000, active and steady to 10c higher, heavy 8.10@8.15, mixed and yorkers 8.15@8.20, light yorkers 7.50@8.15; pigs 7.25@7.50, roughs 6.50; stags 4.00@4.50.

Sheep and lambs, receipts 1,400 active 25c higher: 7.00@15.75; yearlings 8.00@12.00, wethers 9.50@10.25, ewes 3.00@8.50; mixed sheep 9.00@9.50.

• • •

INDIANAPOLIS—Hogs receipts 7,000, steady to 5c higher; heavies 7.70@7.75; light weights 7.70@7.75; top 7.75 pigs 7.25 down

Cattle receipts 800; steady; steers 9.00@10.75, beef cows 3.00@8.00, heifers 9.50@10.00

Calves, receipts 800; steady; veals 12.00.

Sheep and lambs, receipts 100, steady, sheep 3.00@8.00, lambs $8.00@14.00.

• • •

PITTSBURGH—Hogs, receipts 1800, higher, heavies 7.80@7.90, heavy yorkers 8.00@8.05; light yorkers 7.35@7.50; pigs 7.00@7.25.

Sheep and lambs, receipts 300; steady, top sheep 10.00, top lambs 15.75.

Calves, receipts 300; steady; top 12.00.

• • •

TOLEDO—Hogs, receipts 800; market steady, heavies 6.75@7.00; mediums 7.85@7.90, yorkers 7.80@7.85; good pigs 6.75@7.00.

Calves, market steady

Sheep and lambs, market steady.

SUGAR MARKET

NEW YORK—Raw sugar prices early today were unchanged. Raw sugar futures were 3 to 6 points lower. Refined sugar was unchanged at 7.40 to 7.50 for fine granulated. Refined futures were nominal.

RENT A FORD DRIVE IT YOURSELF. CHECKER CAB CO. MAIN 1066.

STANDARD OIL STOCKS

Courtesy of Thomson & McKinnon
Members New York Stock Exchange
All quotations dollar per share

STOCKS—	Bid	As'd
OPENING		
Borne Scrymser	219	224
Buckeye Pipe Line	62½	63½
Chesebrough Mfg.	49⅝	50
Continental Oil	42	44
Crescent Pipe Line	13	15
Cumberland Pipe	134	135
Eureka Pipe Line	97	98
Galena Signal Com.	57½	59
Galena Signal Pfd.	108	112
Galena New Pfd	100	103
Illinois Pipe Line	134	138
Indiana Pipe Line	90	92
National Transit	21½	22
New York Transit	77	80
Northern Pipe Line	97½	100
Ohio Oil	63¾	64¼
International Petr	18	18
Penn Mex Fuel	37	38
Prairie Oil & Gas	219	220
Prairie Pipe Lne	102	102½
Solar Refining	191	197
Southern Pipe	97	97½
South Penn. Oil	174	159
S. W. Penn. Pipe Line	84	85
Std. Oil of Indiana	61⅝	61¾
Std. Oil of Kansas	40½	41½
Std. Oil of Kentucky	104	105
Std. Oil of New York	39	39¼
Std. Oil of Ohio	290	294
Swan & Finch	45	46
Vacuum Oil	60½	61
Washington Oil	28	29
Std. Oil of Nebraska	232	238
Imperial Oil Ltd.	102	102½
INDEPENDENT OILS		
Mutual Oil	10⅛	10⅜
Salt Creek Prod.	24⅛	24⅞
Mountain Prod.	18⅞	19⅛

PRODUCE MARKET

(Swift & Co. Quotations)

Hens, over 4 lbs.	.21
Hens, under 4 lbs.	.15
Stags	.16
BUTTER FAT	
Swift & Co.	.41
White Mountain	.41
Ohio Dairy	.41

• • •

LIMA LIVE STOCK

(Lima Packing Co. Quotations)

HOGS—		
Heavy		.06¼
Medium		.06½
Roughs	.05	@.05½
Stags	.02	@.03½
CATTLE—		
Good Steers, 1,000 to 1,100	.07	@.07½
Bulls	.03½	@.04½
Good Cows	.04	@.04½
Good Heifers—800 to 900	.05	@.06½
Veal Calves	.09	@.10

LIMA HAY MARKET

(Hurley Buckholtz Co Quotations)

No. 1 Timothy Baled Hay	17.50
Light Mixed	16.0
No. 1 Heavy Clover	14.50
No. 1 Heavy Clover Mixed	16.50

LIMA GRAIN PRICES

(Model Mills and Hymas & Ackerman)

Corn, cwt.	$ 1.00
No. 1 Winter Wheat	1.05
No. 2 Winter Wheat	1.03
No. 1 Oats, per bu.	.46
Barley, per bu.	.76
Rye, per bu.	.65

• • •

CLEVELAND — Butter, extra in tub lots 39½@41½, extra firsts 38½@40½; firsts 36½@37; packing stock 25@28, standards 38½@39½; prints one cent extra

Eggs, fresh gathered Northern extras 25; extra firsts 25, Ohio firsts 23½; Western firsts 22½.

Oleomargarine prices to retailers nut oleo 24@25, high grade made of animal oil 25½@26; lower grades 20@21.

Cheese, old York state 28@30; new 24@25; brick 22@23, fancy Swiss 40@43, limburger 25@30; imported 48

Poultry, live fat fowls 28@30; old roosters 17, medium fowls 27@28, leghorns 25@27, stags 20, white ducks 29@32, Ohio broilers 45@55.

Potatoes, Michigan round-whites 2.15@2.25 per 150 lb. sacks, Chiefs 2.35@2.40 per bag, home grown 90c@1.00 bushel.

• • •

CHICAGO—Butter, higher; creamery extras 36, standards 36 1-2, extra firsts 35@35 1-2, firsts 33 1-2@34 1-2, seconds 30@32 1-2

Eggs, higher, receipts 23,125 cases, firsts 22 1-2@23, ordinary firsts 20 1-2@21 storage pack extras 24 1-2@24 3-4; firsts 21 1-4.

• • •

NEW YORK—Live poultry, easy, geese 10@14, ducs 13@28, fowls 30, turkeys 20@39, roosters 16, broilers 35@55.

Butter weak, receipts 17238; creamery extra 39, special market 38¼@39, state dairy tubs 32@37¼.

Eggs, firm, receipts 41136; nearby white fancy 32@33, nearby mixed fancy 29@31, fresh firsts 24¼@25¼.

• • •

CINCINNATI—Poultry, broilers 40@50; butter and eggs, unchanged.

FOREIGN EXCHANGE

NEW YORK — Foreign exchanges weak; quotations in cents.

Great Britain demand 4 36¼, cables 4 36¾, 60 day bills on banks 4 33¾. France demand 6.02¼, cables 6.03½, Italy demand 4.45¼, cables 4.45¾, Belgium demand 4.96, cables 4.96, Germany per trillion .23 3-8; Holland demand 37.39, Norway demand 13.90, Sweden 26.40; Denmark 17.00; Switzerland 17.70; Spain 13.78, Greece 2.18 Poland .000012, Czecho Slovakia 2.93⅝; Jugo Slavia 1.24¼; Austria demand .0014⅛, Rumania demand .51⅝; Argentina demand 32.87; Brazil 11.30, Tokio demand 40; Montreal 98 3-16

ALCOHOL AND GASOLINE

CINCINNATI—Denatured alcohol in drums 48; gasoline tank wagon 20, 70 per cent 30

PRICES OF WHEAT ON DECLINE

Outlook as to Farm Legislation is Bearish Factor

MARKET IS UNSETTLED

Slight Losses in Corn Quotations Also Registered

CHICAGO — (Associated Press) — All grain showed a downward tendency in price today during the early dealings. Commission houses were generally on the selling side. In the wheat market, trade was broader than of late, with the chief bearish factors the outlook regarding farm legislation at Washington and the reported virtual collapse of the Argentine strike. Wheat opening prices which ranged from ⅛ to ⅝c lower, May $1.03⅝ to 1.04 and July $1.05¾ to 1.06 were followed by a slight further decline.

Corn dropped to nearly 75 cents for May delivery, the lowest price in some time. Buying support became less in evidence as the fall of values continued with standing orders being automatically forced into action to stop losses at certain levels. After openig ⅛ to ¼c off, May 75¾ to 76c and July 77⅛c, the market rallied a little but then underwent a material setback.

Oats started at a shade to ⅛c lower, July 44⅛ and later made a further descent.

Provisions were steadied by an upturn in hog values.

Final wheat quotations were unsettled 3-8 to 3-4c net lower; May $1.03 3-4 and, July $1.05 5-8 to 1.05 5-8@3-4.

The corn market closed unsettled 3-4c net lower to 1-4c advance, May 75 7-8 to 76 and July 76 5-8 to 76 5-8@3-4.

• • •

TOLEDO—Wheat, 1.11@1.12 Corn, 81@82, Oats, 52½@53½, Rye, 68 Barley, 77.

Clover, prime cash new 10.80; October 11.90.

Alsike, cash 9.60; August 10.00

Timothy, cash and May 3.50; September 3.85.

• • •

CINCINNATI—Wheat, 1.10@1.11 Corn, 81 Oats, 51½@53 Rye, 70@72 Hay, 19.00@24.50.

Potatoes, Louisiana Red Triumphs 7.00@7.50 per 120 lb. sack.

DELPHOS SOCIETY

C. W. C. club was entertained at the home of Mrs. Charles Beck, E. Sixth-st, Wednesday evening. Progressive games were played, followed by a luncheon served by the hostess.

◆ ◆ ◆

C. I. C. class of the United Brethren church will meet at the home of Miss Gertrude Dunlap on Friday evening of this week. All members are urged to attend, as special features have been planned.

◆ ◆ ◆

Willing Workers Sunday school class was entertained at the Presbyterian church Wednesday evening. A pot luck supper was the feature of the evening, being under the supervision of Mrs. Sam Roberts.

◆ ◆ ◆

At the meeting of the Tourist club at the home of Mrs. Porter, Tuesday evening, four new members were taken into the club. They are: Misses Margaret Steinle, Esther Wiltrot, Marie Rohr, and Pauline Werner.

BACCALAUREATE SERMON

COLUMBUS GROVE — The annual baccalaureate services of the graduating class of the High school will be held Sunday night at the Presbyterian church, when the class, High school faculty and patents will be given special seats reserved for them. The sermon will be delivered by Rev. Clarence Stewart, pastor of the Presbyterian church.

TWO HURT

CONTINENTAL — Venus Foley and Floyd Worline of Dupont, suffered painful cuts and bruises when the auto in which they were driving overturned. The accident occurred while making a sharp turn in the road just east of Delphos.

The cause is thought to have been a defective steering gear, the driver losing control and plunging the car into the ditch. The machine was badly wrecked.

MOTHERS ARE HONORED BY Y. W. C. A. CLUB MEMBERS

Annual mother-daughter banquet of the Toujour Prete club was held Wednesday night at the Y. W. C. A. Forty-five members and their mothers were present.

A toast was made by Mae Pfeiffer to the mothers and Mrs. W. A. Barnhart, one of the mothers, responded. Mrs. C. A. Rowand was the principal speaker.

Three of last year's four officers were reelected to serve for another year. Election results were: Beulah Barnhart, president; Ella Steinbaugh, vice president; Mae Pfeiffer, secretary; Helen Ritenour treasurer.

9 PRISONERS UP BEFORE COURT

All Enter Not Guilty Pleas to Grand Jury Indictments

HEARING TO BE IN JUNE

Two Liquor Cases on Docket for Court Disposition

OTTAWA — Nine of the ten prisoners indicted by the recent January grand jury, in special session, were arraigned this week before Judge Fred Wolf and allowed to plead to the charges contained in the indictments.

Each said they were not guilty and all declared they would stand trial.

"I only stood on the outside and caught the goods as they flew thru the window." This was the explanation Tony Martin, negro gave of his alleged participation in the robbery of Fischer's store in Townwood.

He was indicted on a charge of robbery. His bond was set at $500. A. A. Slaybaugh was appointed by the court to defend him.

Eugene Trice, of Columbus Grove, indicted on a charge of forgery in saying he was not guilty, told the court he was not able financially to employ an attorney to defend him and Albert Stratman was appointed by the court to act as his lawyer.

Dewey Conine and Vernon Dangler, indicted for larceny of a quantity of cloverseed from an Ottawa-tp farmer, entered not guilty pleas and are under bail. Bond of Conine was set at $600 and that for Dangler at $100.

TWO BOOZE HEARINGS

Percy O. Rohrer, farmer, residing near Columbus Grove, indicted on a charge of incest and with mistreating his sister-in-law reserved the right to withdraw his plea of not guilty and file a motion or demurrer of the indictment. Bond was set at $1,000.

Mox Sheets, James Porterfield and Floyd Ordway, all of whom were indicted on a charge of manufacturing distilled liquors, declares they were not guilty. Bond for each was set at $2,000.

Porterfield and Ordway were arrested following a raid in Putnam-co by state prohibition enforcement agents in which a still and a quantity of liquor was found on the upper floor of a house on the farm of Julius S. Ogan, county prosecutor, which the men had leased. This was located near Kelferville.

Kingsbury Murray pleaded not guilty to abandonment of a woman in a delicate condition of health. The person offering the complaint being Mrs. Maud Murray, his wife.

Judge Eastman will set the time of the trial of each at a later date, after he concludes his work in Cleveland.

The person against whom the other indictment was returned is not yet under arrest.

LEGAL NOTICE

Ocie May Kibler vs. William Kibler.

William Kibler, whose present residence is unknown, will take notice that Ocie May Kibler on the 10th day of April, 1924, has filed her petition against him for divorce and custody of child, in case No. 21752 of the Common Pleas Court of Allen County, Ohio, and that said cause will be for hearing on or after May 22, 1924.

OCIE MAY KIBLER,
Plaintiff

By F. W. DURBIN,
Her Attorney
April 10, 1924. 4-10-6wks

350 WORKERS AT "Y" BANQUET

Annual Reports Submitted by Department Heads

DIRECTORS ARE ELECTED

Trophies Donated to Winners of Winter Athletics

Three hundred and fifty members and friends of the Y. M. C. A., including out-of-town guests, attended the annual dinner meeting of the Lima Y. M. C. A. Wednesday night at the "Y" gym.

Annual report of the Y. M. C. A. was given by T. P. Pearman, general secretary. Reports of the different departments were made by S. M. Williams, chairman of the industrial committee, industrial department; Dr. J. B. Poling, chairman of the physical committee, physical department; O. N. Young, boys' work chairman; O. V. McMillen, Harold Becker and Robert King, representing the Y's Men's club, Yamilo club and Hi-Y clubs.

John W. Pontius, of Columbus, who was scheduled to give the principal speech of the evening on "The Y. M. C. A.—World Wide" was unable to appear before the gathering because of a sudden illness.

CHURCHES GET CUPS

Cups were presented by Dr. Poling, chairman of the physical committee, to the Market-st Presbyterian, championship winner of the Sunday School Basketball league, and to Grace M. E. church, winner of the Church Basketball league championship. A cup was also to have been presented to the winner of the Church Bowling league, but two teams are at present tied for first place in the league standing and the award will be made later. Life saving certificates were also issued to eleven boys who qualified as life savers. Nine boys who scored more than 400 points in the hexathlon conducted in the physical department during the month of March were presented with medals.

Announcement was made at the meeting that F. A. Crawford, G. A. Herrett, H. A. Slonecker, C. V. Stephens and F. A. Thomas had been almost unanimously reelected to succeed themselves on the Y. M. C. A. board of directors for a three-year term.

Music was furnished by Deikman's orchestra and the Bluffton College Male Quartet. Dorm Richardson, Toledo, former Denison football and basketball star, led the singing of group songs.

Invocation was made by Rev. T. W. Hoernemann, pastor of First Reformed church, and the closing prayer by Rev. C. A. Rowand, pastor of Trinity M. E.. R. J. Plate, Y. M. C. A. president, presided at the meeting.

14 TO GRADUATE IN AMANDA-TP

Commencement Friday Night for Eighth Grade Students

Eighth grades of Amanda-tp rural school district will hold their commencement at Zion chapel Friday night, C. A. Arganbright, superintendent of county schools, announced Thursday.

Fourteen pupils from seven schools will graduate. They are: Hartford—Mabel Biglow; Bice—Theodore Metzger, Kathryn Post, Foster Miller and Earl Carr; Center—Avanelle Briggs; Honey Run—Grace DeLong and Ray Crites; Pigeon Run—Verla Leman; Carey—Cloyd Sakemiller, Pauline Zuber and Merlin Lutz; [illegible] Sunderland and Bent Sunderland.

Following is the program: Music, orchestra; invocation, Rev. J. E. Jordon, Elida; music, orchestra; reading, Emerson Sunderland; reading, Kathryn Post; music, orchestra; reading, Ray Crites; reading, Merlin Lutz; music, orchestra; reading, Grace DeLong; reading, Verla Leman; presentation of diplomas by O. B. Crites, president of the Amanda-tp Board of Education; music, orchestra; class address, Rev. J. E. Jordon; benediction.

34 PUBLIC SALES

HAROLD McCLAIN, Auctioneer
Can be found at Dr. Hover's Veterinary office, 112 S. Central Ave. Terms reasonable and satisfaction guaranteed. Office phone Main 3721. Residence Suburban 4031.

35 GENERAL DISPLAY

New Radiators
We Repair and Build
Cleveland
Auto
Radiator Co.
106-08 W. Wayne St.
Phone Main 6557

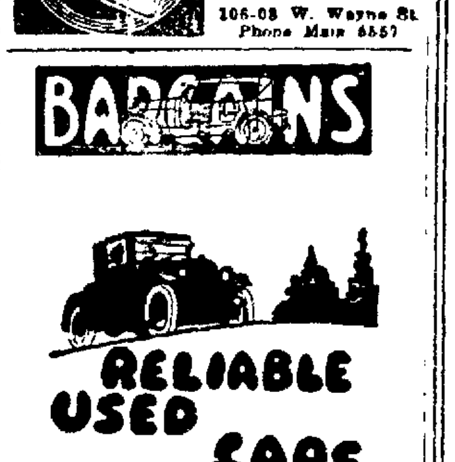

DEPENDABLE USED CARS

OUR used cars are guaranteed to "make the grade." Try them out on the trickiest hills. You will find them in the pink of condition. We guarantee them.

"USED BUT NOT ABUSED"
817-819 S. Main
Main 5801
SOUTHSIDE
USED CAR
EXCHANGE

DICK ULM And His Orchestra De Luxe
Under Direction of
Wm. Russell Botkins
Will entertain you at our store Friday and Saturday (Afternoon and Evening).
PORTERS
MUSIC HOUSE
143-145 S. Main St.

VICTOR
VICTROLAS
ALL MODELS
NEW VICTOR
Records Now on Sale
ROWLANDS
87 Public Square
YOUR CREDIT IS GOOD

Wanted Distributor

Big money easily made—to help with regular expenses—to buy things that you want—that you can't quite afford now. Have our representative tell you how men from all walks of life can make more money. He will show you why you do not need previous experience to succeed as our Distributor. No canvassing: you work from your own home; work that both husband and wife can and will willingly do. Our product is in universal demand—children clamor for it—the old like it—you will want it yourself. You can make $50.00 a week and up or start by working in your spare time. $100.00 will start you in this profitable business. If you want to build a definite future for yourself, 'phone W. E. Strishy, Hotel Argonne, for appointment.

NOTICE
Richman's Clothes
Suits, Overcoats, Top Coats
$22.50
Trousers, $4, $5, and $6
Factory To You
No Middleman's Profit
Harry J. Work
Room 202, Cincinnati Block
Phone Main 5724
Successor to
Sol Weisenthal
Open Daily—8 A. M. to 6 P. M.
Open Monday, Wednesday and Saturday Evenings

Never Again

YOUR forefather's bathtub was the creek. He mirrored his face in a basin of water and made his fire with a flint. His Ford was a horse's shanks, his electric light a wick in tallow, his telephone a shrill shouting through his hands. He hewed for his furniture, spun for his clothes, tilled, sewed, reaped, ground, mixed, baked for his bread. When he died, not a newspaper printed the news, and his possessions were too few for a will.

You'll never have to go back to his old discomforts. Not while printed pages are available. News and advertising have carried far the story of new inventions. Every day more are added, more things for use, for comfort, for enjoyment.

Advertisements tell you about them. It pays to read advertisements.

Advertisements show you how to spend your money where it will do you the most good

THEIBERT RESIGNS POSITION AS ATHLETIC MENTOR

SISLER'S BROWNS NOSE INTO FIRST DIVISION

NEW YORK — (Associated Press) — **The Philadelphia Athletics lost** their ninth consecutive game Wednesday and now **they stand** at the bottom of the American League. Batting **strength of the Yankees** yesterday defeated Philadelphia 7 to 4 **for the third straight** game of the series.

The Boston Red Sox, one of the pre-season mystery teams had their winning streak brought to an abrupt termination by the Washington team, 5 to 4.

George Sisler's St. Louis Browns, slow in starting, appear to be working smoothly in high gear now and Wednesday they drove beyond the second division limits with a ten to eight victory over Cleveland and pulled up into a tie with the White Sox for fourth position, the Chicago team being halted by rain. Jacobson, Brown center fielder, made five hits in five times at bat.

The Giants continue to lead the parade in the National League, gaining a half game on the Reds by defeating the Phillies in ten innings, 4 to 2, while the Reds were forced into idleness by wet grounds at St. Louis. The Cubs gained a notch on the Dodgers in the private fight for third place when they turned back the Pirates, 5 to 1, while the Dodgers were losing to the Braves, 4 to 1.

CLEVELAND — St. Louis defeated Cleveland Wednesday 10 to 8. After St. Louis drove Coveleskie from the box and scored six runs in the first inning Cleveland tied it up in the second and went to the front in the third only to let the Browns take the lead again in the fifth when Levson was driven from the rubber. Jacobson made five hits in five times up. Score:

ST. LOUIS	AB	R	H	PO	A	E
Tobin, rf	5	1	2	0	0	0
Robertson, 3b	5	1	2	3	1	0
Sisler, 1b	6	0	2	10	0	0
Williams, lf	5	1	0	3	0	0
McManus, 2b	4	1	1	2	4	0
Jacobson, cf	5	2	5	3	0	0
Collins, c	3	2	1	6	0	0
Gerber, ss	5	1	2	2	3	0
Shocker, p	0	0	0	0	0	0
Voight, p	0	0	0	0	0	0
Pruett, p	0	0	0	0	0	0
Bayne, p	3	1	1	0	1	0
xSeverled	0	0	0	0	0	0
Totals	41	10	16	27	9	0

CLEVELAND	AB	R	H	PO	A	E
Jamieson, lf	5	1	3	4	0	0
Fewster, 2b	3	1	1	3	4	1
McNulty, cf	1	0	0	1	0	0
Clarke, cf	3	0	0	0	0	0
J. Sewell, ss	4	0	0	2	2	1
Burns, 1b	5	1	2	9	0	0
Summa, rf	5	1	1	2	0	0
Lutzke, 3b	5	1	3	4	0	0
Myatt, c	0	1	0	1	0	0
Walters, c	4	1	1	4	1	0
Coveleskie, p	0	0	0	0	0	0
Morton, p	0	0	0	0	0	0
Levson, p		0	0	0	0	0
Edmondson, p	1	0	0	0	0	0
Drake, p	0	0	0	0	0	0
zBrower	0	1	0	0	0	0
zzUhle	1	0	1	0	0	0
zzzL. Sewell	1	0	1	0	0	0
xxHogan	0	0	0	0	0	0
xxxGardner	1	0	0	0	0	0
Totals	40	8	13	27	11	2

St. Louis ....6 0 0 0 4 0 0 0 0—10
Cleveland ....0 6 1 0 0 0 1 0 0— 8

zBatted for Morton in 2nd
zzBatted for McNulty in 2nd.
zzzBatted for Edmonston in 7th.
xBatted for Pruett in 3rd
xxRan in Lutzke's place in 9th
xxxBatted for Drake in 9th

Two base hits—Gerber, Jacobson Tobin, Burns 2, Uhle, Walters, Jamieson, Fewester. Three base hit—L. Sewell. Stolen base—Jacobson Sacrifice—Collins. Double plays—Lutzke, Fewster and Burns; Walters and Burns. Left on bases—St. Louis 11; Cleveland 10. Base on balls—Off Shocker 2; Voight 1, Pruett 1; Coveleski 1; Levson 2; Edmondson 1, Drake 2 Struck out—By Bayne 4; Drake 3. Hits—off Shocker, 4 in 1 1-3; Voight, none in none (pitched to one batter), Pruett 1 in 2-3; off Bayne, 8 in 7, Coveleskie, 6 in 2-3; Morton, none in 1 1-3, Levson, 7 in 2 1-3; Edmondson, 1 in 2 2-3, Drake 2 in 2. Hit by pitcher—By Bayne 1, (Fewster). Winning pitcher—Bayne Losing pitcher—Levson Umpires—Owens and Holmes Time—2:35.

SENATORS-RED SOX

BOSTON—Boston ended its winning streak Wednesday when Washington won an 11 inning game 5 to 4. The deciding run came on singles by Judge and Ruel, Prothero's infield out and a wild pitch into the dirt by Jack Quinn Score:

Washington ....012 000 001 01—5 13 0
Boston ....000 210 010 00—4 9 1
Mogridge ad Ruel, Quinn and O'Neill

YANKS-ATHLETICS

NEW YORK—Terrific slugging gave the New York Yankees a third straight victory over Philadelphia Wednesday 7 to 4. It was the ninth consecutive defeat for the Athletics. Pennock pitched a strong game until the closing innings when Hoyt had to res[illegible] Score

Philadelphia ....000 000 10—4 13 2
New York ....011 100x—7 15 0
Naylor, Walberg, Ogden and Perkins, Bungay, Pennock, Hoyt and Schang.

CIRCUIT SWIPES

American League
Hauser, Philadelphia, 1; total 4.
Miller, Philadelphia, 1; total 1.

Tie Results In Track Teams Of Central

A tie between the Juniors and Seniors was the result of the first three events of the Central interclass track meet held Tuesday night. Each team now has 13 1-2 markers to its credit. The meet will be run off three events an evening until the winner has been decided.

Shroder, of the Seniors, made the century dash in 10 4-5 seconds with Blattner and Stanyer, Juniors, close on his heels. King, Senior captain, won the javelin throw with a heave of 120 feet 6 inches, Stanyer and Kirk, Juniors, being second and third respectively. MacDonald, a Junior, won the broad jump with a leap of 18 feet 7 inches. Stanyer was second and Doan, a Junior and Knisely, Senior, tied for third.

The 220 yard dash, discus and high jump events will be run off Thursday evening.

In Squared Circle

BOSTON — Dave Shade, California welterweight, won a 10-round decision from Augie Ratner, New York middleweight.

RUMSON, N. J.—Mickey Walker, world's welterweight champion, started training today for the defense of his title against Lew Tendler in Philadelphia on June 2.

CHICAGO — Battling Siki, giant Senegalese, is to arrive in Chicago Thursday to begin training for a bout in Omaha Monday night.

CHICAGO—Bud Taylor, Terre Haute, is scheduled to fight Connie Curry, Sioux City, here next Tuesday night.

YOUNGSTOWN — Young Stribling Columbus, Ga., school boy sensation, and Billy Conley, Spokane light heavyweight meet here tonight in the main bout of a boxing show. They are scheduled to go 12 rounds.

NEW YORK—Sarazen, Mrs. W. K. Vanderbilt's three-year-old will not start in the Kentucky derby, Max Hirsch, trainer of the stable, announced. He said that the gelding was not in condition to race.

EVERETT, Mass. — Danny McFayden, pitcher of the Somerville high school team, fanned 32 batters in a 17-inning game, but he lost to Everett High 2 to 1 when the squeeze play scored the winning run.

Clever Coach Leaves For Proviso

Announcement of resignation of R. J. Theibert as head of the Department of Athletics at Central High School, to take effect on June 1, was made Wednesday afternoon.

Theibert, for two years, chief mentor at the local school has received a very lucrative offer from Proviso High School, at Maywood, Illinois, and deemed it advisable to give up his duties in Lima.

Altho special effort was made to keep Theibert in Lima it was without result and accordingly a new man must be found to fill Theibert's place.

J. E. Collins, superintendent of schools, announces that no successor has been appointed altho several are under consideration.

While in Lima Theibert has made an enviable reputation as director of athletics and as coach to the football squads. It is undoubtedly to his knowledge and successful methods in handling players, that Central High owes its considerable success during the season just passed. The loss of Theibert will be doubly felt by the boys in training at this time, because, thru his keen insight into their capabilities several boys of the trackteam were destined to shine in events that were to come.

Theibert was a splendid ball player and would have most likely been seen with the local league team at second during the coming season. He is a fine fielder and a good hitter.

It is understood that Theibert takes the position of head coach of the light weight division of football at the Illinois institution and will also have full charge of basketball as well as track and baseball.

Delphos High Plays Game Friday

Delphos High school will meet Van Wert on the local grounds in Delphos Friday afternoon. Coach Gorrell states that the Delphos boys are going good and that he confidently expects another victory. He stated that Williams would be in the box for Delphos, but he will hold Bigelow and Evans in reserve.

The local school team have not lost a game this season, and are in good condition and from their playing strength comes the belief that they will beat Van Wert in this coming game. The change in the pitching staff is the only one that will be made in the lineup. Van Wert's lineup. Van Wert's lineup has not been received

ST JOHNS GAME

There is a great deal of speculation going on among the devotees of the St. Johns team, over the coming game with St. Johns of Lima. "Yuck" Schmidt, captain and manager of the team will be in the box for Delphos. They won their last game, and according to Schmidt the team has been given some very strenuous workouts in the past few days and will go against the Lima nine in the best of condition.

On Tuesday of next week Delphos St Johns meet Convoy, on the home grounds at Clay street. Convoy defeated the St. Johns in their last game by a one point margin, and every single player have made up their minds to win it back. Schmidt is confident they will win.

HOW THEY STAND

National League

	Won	Lost	Pct.
New York	14	5	.737
Cincinnati	13	6	.684
Brooklyn	10	7	.588
Chicago	12	10	.545
Pittsburgh	10	11	.476
Boston	5	11	.312
Philadelphia	5	11	.312
St Louis	5	13	.278

American League

	Won	Lost	Pct.
New York	13	6	.684
Detroit	11	8	.579
Boston	9	8	.529
Chicago	9	9	.500
St. Louis	10	10	.500
Cleveland	7	10	.412
Washington	9	11	.450
Philadelphia	6	12	.333

American Association

	Won	Lost	Pct.
Indianapolis	14	7	.667
Kansas City	13	7	.650
Minneapolis	10	10	.500
St Paul	10	10	.500
Louisville	9	10	.474
Columbus	9	10	.474
Milwaukee	6	10	[illegible]
Toledo	5	12	.278

RESULTS WEDNESDAY

National League
Cincinnati-St Louis, wet grounds.
New York 4, Philadelphia 2.
Boston 4, Brooklyn 1
Chicago 5, Pittsburgh 1

American League
Washington 5, Boston 4 (11 innings)
New York 7; Philadelphia 4.
St. Louis 10, Cleveland 8.
Detroit-Chicago, rain

American Association
Toledo 8, Minneapolis 5.
St Paul 12; Columbus 5
Kansas City 6; Indianapolis 3
Louisville-Milwaukee, cold weather.

GAMES THURSDAY

National League
Cincinnati at St. Louis.
Chicago at Pittsburgh
New York at Philadelphia.

American League
St. Louis at Cleveland
Detroit at Chicago
Washington at Boston.
Philadelphia at New York.

American Association
Louisville at Milwaukee
St Paul at Kansas City.
Columbus at St Paul
Toledo at Minneapolis

Romero Meets First Test

(BY HENRY L. FARRELL)

NEW YORK—(United Press) — Quintin Romero, the Chilean heavyweight champion, who was picked by Tex Rickard to humiliate Luis Angel Firpo, will have the build up started on him Friday night when he meets Floyd Johnson, Iowa, in Madison Square Garden

Romero signed a contract with Rickard to submit to three tests which would prove what chance he had to give South America a second crack at the world's heavyweight championship

Rickard said Thursday that if Romero defeats Johnson, he will be sent against Jack Renault, Canadian champion, in a bout at the Velodrome on June 21, and if he survives that bout he will be asked to put Harry Wills out of the running for a match with Dempsey.

Romero, in his training for the Johnson contest, has failed to impress the critics and the prediction is made freely that his career will be very short lived.

Romero is very strong, but he knows no more of the fine points of boxing than Firpo does. He handles his hands better on the defense than the Angel and his footwork is a little better. He has not had a chance yet to show what kind of a heart he has

Critics who saw Romero fighting in Paris, said that his greatest assets were his courage and his ability to stand up under any kind of punishment. He was also said to posses a very heavy right hand.

Johnson is no great hitter and Romero, unless he is a terrible bust, should be able to take anything thrown at him as he seems to be in good physical condition.

300 And More Compete At Ottawa

OTTAWA — **Teams representing the High schools of Putnam-co will be entered in the events scheduled for the annual track meet to be held Saturday afternoon at the Fair grounds.**

In most cases, boys and girls from each town are entered in all the events.

Representatives will be present from Continental, Ottawa, Vaughnsville, Grawfis College, Pandora, Leipsic and Columbus Grove.

A potato race, relay races for boys and girls, shot put, 440 yard dash, 50 yard dash, 100 yard dash, 880 yard dash, broad jump, high jump and other athletic events compose the program. More than 300 High school pupils are expected to attend.

Wooster Game With Mount Acid Test

WOOSTER, Ohio — Wooster College will meet Ohio Northern here in baseball Friday and the track squad will go to Alliance Saturday to compete with the Purple of Mount Union.

The baseball game will be the acid test of the season so far for the Wooster team. The Ada aggregation is composed of the hardest hitters in Ohio colleges. The team is composed of old experienced players and is practically intact from last season.

The Wooster team may be shifted slightly for this game. Langell may go to first base in case Starn is used in the box. Graber is also likely to get the call for this place. Just which of the pitchers will start will depend largely on the weather. Graber, who has been effective at times, does not seem to go well unless the weather is warm.

The track meet with Mount Union should be a nip and tuck affair from start. Both teams lost to Akron by about the same scores. Both Wooster and Mount are strong in the dashes and the field events. Some real thrills seem certain. Coaches Munson and Boles are working the tracksters here to the limit to get them in shape to give Mont a real battle.

PHILADELPHIA — Announcing that he was paying his tuition at the University of Pennsylvania, by writing tennis articles for a newspaper, Carl Fisher, inter-collegiate tennis champion, said he was forced to resign from the Olympic and Davis cup squads by the "player-writer" rule of the tennis association.

YELLOW DENT SEED CORN $2.00 A BUSHEL. HYMAN & ACKERMAN.

PHILLIES GIVE EXTRA INNING GAME TO GIANTS

The grounds were too wet at St. Louis to play ball, consequently the Reds lost a half-game advantage because from some reason or other **the Giants beat out Williams & Co., of Philadelphia, Penna. It was understood that McGraw had been protesting** vigorously over **the fact that Williams had been hitting the ball all together too hard, with the result that the Giants pennant** march was unnecessarily delayed; **there had been a set-back of** two full games, which has had **a demoralizing effect on the** morale of the champs, **especially the pitchers; as a matter of fact** the result had calculated **to throw suspicion on their reputation.**

What arrangements had been entered into between McGraw and Williams could not be ascertained, but the fact is significant for Williams did not make a hit Wednesday. But at that it was a 10 inning affair, and the Giants were allowed to take the better of the argument only after a glaring error on the part of Woehrs. Whether he got messed up or had a grudge against someone in the grand stand, or was after the ball throwing record is not known, but it is certain that McGraw and the Giants got the game without winning it.

Back at the Hub of the Universe, one "Rube" Marquard, who in 1912, while a member of the Giants, began pitching on April 11, and kept on in regular rotation until July 3, of the same year. He won nineteen straight games and thereby hung up the longest string of victories, which was only equalled in major leagues, by Keefe, also a Giant in 1888, that there is any record of. But the rule is to cast off these old heroes, as soon as they show signs of slipping. It was Brooklyn that grabbed him after New York let him go. Thru the ages (baseball ages) he drifted to Boston. Wednesday he set old time mates back by a score of 4-1. There's something in the old arm yet.

GIANTS-PHILLIES

PHILADELPHIA — (Associated Press)—New York was forced [illegible] innings to beat Philadelphia Wednesday, 4 to 2. An error of judgment on the part of Third Baseman Woehrs was responsible for Kelly scoring the winning run for the Giants. Score.

New York ....000 200 000 2—4 7 1
Philadelphia ....000 020 000 0—2 7 1
[illegible] Ryan and Snyder, Gowdy; Hubbell and Henline

BRAVES DODGERS

BROOKLYN—Rube Marquard checked the winning [illegible] Wednesday, holding them to [illegible] scattered hits, and beating them 4 to 1. Yarrison was knocked out of the box in the third inning after which Henry and Decatur held Boston scoreless. The score

Boston ....031 000 000—4 13 0
Brooklyn ....001 000 000—1 8 2
[illegible] and Smith Yarrison, Henry, Decatur and Taylor.

CUBS-PIRATES

PITTSBURGH, Pa.—Five Pittsburgh pitchers were unable to stop the slugging Cubs and Chicago [illegible] the series by taking Wednesday's game 5 to 1. [illegible] was [illegible] effective with men on bases. Score:

Chicago ....000 310 001—5 14 0
Pittsburgh ....[illegible]
Kaufmann and O'Farrell, Cooper, Adams, Stone, Steineder, Lundgren and Gooch

SEELEY GETS MEDAL

At Purdue university recently Coach James H. Phelan presented medals to thirty-eight members of the football squad, a practice he introduced several years ago. Among the athletes who received them was Walter Seeley, of Lima. Walter was a star football and basketball player for Central High during his school days here, and it is gratifying to know that he is upholding the honor and reputation of his home town as an athlete on one of the most prominent college teams in the country.

St. Johns Team Will Play Delphos

Much interest is being manifest in the baseball game to be played Saturday afternoon between St. John's High of Delphos and Lima St John's High teams. The game will be played at Murphy-st park at 2:30.

There is a strong rivalry existing between there two schools and a hard fought game should result.

Both teams are undergoing strenous practice sessions this week but no definite line-ups have been announced by either manager. However, it is almost a certainty that both squads will employ the same batteries as in past games.

"Red" Ulm and "Yuck" Schmidt will compose the Delphos battery while Bowers and Kesner will be on the firing line for Lima.

BALTIMORE—The withdrawal of J. S. Ward's Wise Counsellor, an outstanding Preakness candidate, from a scheduled start at Pimlico Wednesday came as a great disappointment to turf followers who had counted on seeing the colt in action. Because of a slight ailment, it was said, his trainer decided not to take a chance with the steadying impost of 122 pounds up. Bracadle's defeat at Jamaica, after he had shown his heels to Sarazen, was another occurrence of the day which caused much comment.

HAIR STAYS COMBED, GLOSSY

Millions Use it – Few Cents Buys Jar at Drugstore

HAIR GROOM
KeepsHair Combed

Even obstinate, unruly or shampooed hair stays combed all day in any style you like. "Hair Groom" is a dignified combing cream which gives the natural gloss and well-groomed effect to your hair—that final touch to good dress both in business and on social occasions "Hair Groom" is greaseless; also [illegible] thick, heavy, lustrous [illegible] of greasy, harmful

Ever-Ready Blades run 100% perfect to the package. Can you honestly say this of your present blades?

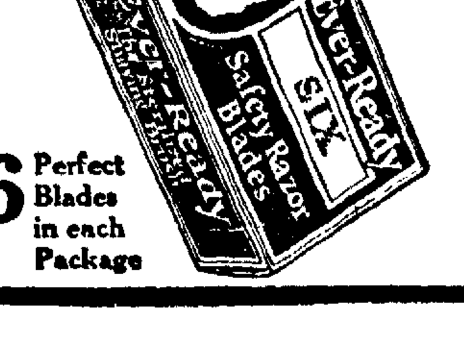

6 Perfect Blades in each Package

WHY pay for blades you can't shave with—why *endure* shaves you can't *enjoy?* The *new* Ever-Ready Blades are guaranteed 100% perfect to the package.

Each and every one of them will give you more and better shaves than any other blade made, or your money will be refunded for the asking.

De Luxe Ever-Ready Safety Razors are built to $5.00 specifications and sell complete for $1.00.

AMERICAN SAFETY RAZOR CORPORATION, Brooklyn, N. Y.

Many More Bright New Spring Woolens

Have Just Come in from the Mills

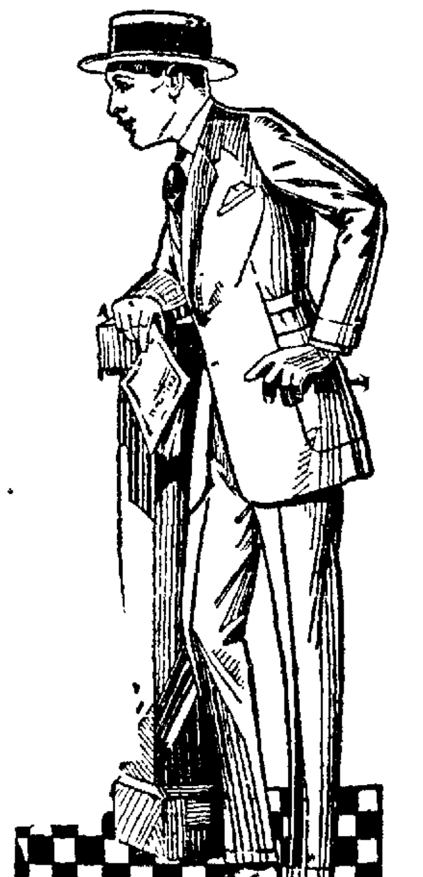

Among them a large selection of cassimeres, tweeds and homespuns in the new spring colorings.

The arrival of these fine Virgin Wool fabrics is important to you, not only because it affords you a wealth of variety to select from, but it shows how we are able to give such great value due to our great volume of business.

Every garment is cut from an individual pattern and made to your order in our own tailor shops, carefully supervised, and in keeping with the high quality standards of this 22-year-old institution.

ALL SUITS ALL OVERCOATS $24 $28 $32

THE UNITED WOOLEN MILLS CO.

TRADE-MARK President

LIMA HOUSE CORNER

Stores also in Columbus, Cincinnati, Dayton, Hamilton, Springfield, Portsmouth, Zanesville, Marietta, Marion, Mansfield, Cambridge and Steubenville, O.; Huntington, Charleston, Bluefield, Parkersburg, Clarksburg, Fairmont and Wheeling, W. Va.; Ashland, Ky., and Pittsburg, Pa.

STOCKS DROP ONE TO FIVE POINTS

Weakness in Foreign Exchange Big Factor in Slump

MARKET IS IRREGULAR

Oil Shares Hardest Hit by Selling Pressure

LIBERTY BONDS

3½s	$ 99.25
First 4¼s	100.70
Second 4¼s	100.50
Third 4¼s	100.21
Fourth 4¼s	100.11
New 4¼s	101.26

* * *

NEW YORK — (Associated Press) — Stock prices moved irregularly lower at the opening of today's stock market with most of the standard industrials recording fractional recessions on initial sales. General Electric dropped a point. Oils again were heavy but the rails held relatively firm.

Prices developed a more reactionary trend as trading progressed but recessions as a rule were held to a point or less. American Can, Baldwin and Studebaker each sold about a point below yesterday's final figures while Yellow Cab, Goodyear prior preferred, Atlantic Coast Line and Famous Players dropped a point or more. Interborough Rapid Transit, up 1 1-4 and New Orleans, Texas and Mexico, up 3-4, were among the few issues to move against the current trend. Foreign exchanges were weak, demand sterling showing an overnight drop of about two cents at $4 36 1-2.

Weakness of the foreign exchange markets and reports of another increase in crude oil production by the American Petroleum Institute were regarded as contributing factors to the morning selling.

Trading, however, was relatively light in volume. Oils were the hardest hit as a group, Atlantic Refining dropping nearly five points and General Asphalt, Pacific Oil, Producers and Refiners and Sinclair losing a point or so, the last named duplicating its previous low of 186 5-8. Baldwin and General Electric extended their early losses to 1 1-2 points each, while U S Cast Iron Pipe, American Radiator, Central Leather preferred, Marine preferred, Corn Products and Mack Truck were added to the list of stocks to sell a point or so below yesterday's final figures. Call money opened at 3 1 2 per cent.

Desultory price movements characterized today's stock market, one of the dullest full day sessions this year. Oils yielded readily to selling pressure on reports of another increase in crude production. Allied exchanges were decidedly weak. Sales approximated 500,000 shares. The closing was irregular.

PIPE IS PAINTED

Delphos Waterworks Benefits When Man "Works Out" Fine

DELPHOS — For years the old city standpipe at Waterworks park has needed painting. Thursday work was begun on its improvement, and the old landmark is being blackened by a master of the art. J. C. Clark of Toledo, is working off his $100 fine.

Clark was taken into custody by Chief of Police Clark Thompson, and was arraigned before Mayor George N. LesSure on a charge of possessing liquor. He was fined $100.

But Clark was penniless.

When he told the court how flat his bankroll was, the mayor, who is an accommodating person, sought to help him out of his predicament.

He asked the prisoner what his occupation was. Clark replied he was an interior decorator.

"Fine," concluded the mayor, "that settles it. There's a 120-foot standpipe at Waterworks park that needs painting. Go to work Thursday morning and when the stack's painted your fine'll be paid."

Clark went to work early Thursday morning. He figures it'll be about three weeks before he and the city will be square.

REMODELING OPERATIONS REFLECTED IN PERMITS

Building permits issued by the city Wednesday afternoon and Thursday provided for the erection of three homes and two garages, and include several minor improvements, all of which are to be completed at a cost of $10,475.

C P Morey, of 402 E. Kirby-st. is constructing a 6-room, $4,000 residence at 801 E. Vine-st.

Gus Cira, 821 N. Metcalf-st. will begin immediately on the erection of a $4,000 residence at the same address.

Mrs Ana Boop, of 1135 Central-av., is building a 4-room cottage at a cost of $1,000.

Fred Oestricker, 558 W. Grand-av. and L. R. Mack, 516 Ohio-st. are constructing garages to cost $150 and $125 respectively.

Other permits issued were to L. A. Dolt, 204 S. Woodlawn-av., remodel residence, $100; F. J. Lamont, 130 E. Second-st., remodel residence, $600; F. E. Moore, 329 N. Elizabeth-st., remodel residence $200 and A. C. Gansz, 923 Richie-av., remodel residence, $200.

OIL MARKET

Lima 2.28; Corning 2.15; Indiana 2.[illegible]; Wooster 2.15; Plymouth 1.45; Illinois 2.78, Pennsylvania 4.00; Pennsylvania Grade 1.95; Cabell 2.20; Somerset 2.[illegible]; Somerset (Light) 2.50; Princeton 2.[illegible]; Waterloo 1.55; Ragland 1.10.

CALL MONEY

NEW YORK—Call money steady; high 3 1-2; low 3 1-2; ruling rate 3 1-2, closing bid 3 1-2; offered 3 [illegible] last loan 3 1-2; call loans against acceptances 3 1-4 time loans steady; mixed collateral 60-90 days 4 1-4; 4-6 months 4 1-2; prime commercial paper 4 1-2.

JUDGE BACK HOME

OTTAWA — Judge E. R. Eastman, of the Putnam-co court of common pleas who has been holding court in Cleveland, returned home Wednesday night for a stay of several days at his home here.

RENT A FORD DRIVE IT YOURSELF. CHECKER CAB CO. MAIN 1066.

Use News Want Ads

NEW YORK STOCK TRANSACTIONS

Thomson and McKinnon, 407-412 Citizens-bldg. Lima · New York and Chicago

STOCKS—	Open	High	Low	Last
Am Can	103¼	103⅝	102¾	103⅛
Am Loco	73	73	73	73
Am Smelting	64¾	64⅞	64¼	64⅜
Am Steel Fdy	35	35	34½	34½
Am Sug Rfg	42½	42½	42⅜	42¼
Am T & T	125¾	125⅞	125½	125⅝
Am Woolen	65¾	65¾	65⅜	65⅜
Anaconda Cop	32¼	32⅜	32¼	32½
Atchison	100¾	100⅞	100⅜	100⅜
At Gulf & W I	16	16	16	16
Boldwin Loco	112⅜	112⅜	111⅜	111⅜
B & O	53	53½	53	53⅜
Bethlehem B	49¾	49¾	47¾	49¾
Cal Petr	23⅜	23⅜	22¾	23⅛
Can Pac	148	148⅝	147⅝	148
Cent Leather	12	12	12	12
Cerro Despasco	45⅜	45⅜	45⅜	45⅜
Chandler	44⅜	44⅞	44½	44⅜
Ches & Ohio	74¾	75½	74¾	75¼
C M & St P	14¼	14¼	14	14
do pfd	26¼	26½	26	26⅛
Chile Copper	27¾	27⅞	27⅜	27⅝
Chino Copper	16⅜	16⅜	16⅜	16⅜
Col G & E	35½	35⅝	35¼	35¼
Continental Can	47½	47¾	47¼	47⅜
Corn Prod	174¾	175⅛	174⅜	175
Cosden	31	31	30½	31
Crucible Steel	53	53	52¼	52⅜
Cub Cane Sug	13	13	13	13
Dupont Powder	120	120	119½	119½
Erie Com.	25	25	24¾	24¾
Erie First	32⅜	33	32⅜	33
Fisk Rub	6⅝	6⅝	6⅝	6⅝
Gen Asphalt	35⅝	35⅝	35	35
Gen Elec	219½	220	218¼	219
Gen Motors	13¾	13¾	13¾	13¾
Insp Copper	24¾	24¾	24⅝	24⅝
Ind Alcohol	68¾	69⅛	68½	68⅝
It Comb Eng	23⅜	23⅜	22¾	23
Int Mer Mar pfd	36⅜	36⅜	35⅝	36⅛
Int Paper	37⅝	37⅝	37⅝	37⅝
Int Nickel	12	12	11⅞	11⅞
Kelly Spring	15	15½	14½	14½
Ken Copper	39	39	38¾	38¾
K C Sou	20¼	20¼	20	20

STOCKS—	Open	High	Low	Last
L & N	91¼	91⅜	91⅛	91⅛
Lehigh Valley	41	41⅜	41	41⅜
Lima Loco	60¼	60½	60⅛	60½
Marland	32⅛	32½	32	32⅜
Mid. States Oil	3½	3⅝	3½	3½
Mo Pacific	13⅜	13⅜	13	13
Mo Pacific, pfd	41½	....	....	41½
Mont. Ward	23¼	23½	23¼	23½
Mother Lode	8	8	7⅝	7⅝
Nev. Copper	13	....	....	13
N. Y. Central	101½	101½	101	101¼
Norf. & West	122⅜	123	122½	122⅜
No. Pacific	52⅜	52⅜	52⅜	52⅜
Owen Bottle	43⅜	....	....	43⅜
Pan Amer. "A"	48⅜	48⅜	48⅜	48⅜
Pan Amer. "B"	47⅜	47⅜	46⅜	46⅝
Penn. R. R.	43⅜	43⅜	43⅜	43⅜
Pere Marq	47½	47⅝	47½	47⅝
Phillips Petrol	37⅜	37⅝	36⅜	37¼
Pierce Oil	2	2¼	2	2⅛
Prod. & Refs	24½	24½	23⅜	24
Pure Oil	22½	23½	22¼	22½
Reading	52⅜	53	52⅜	53
Rep. I. & S.	46⅜	46⅜	45⅜	46
Rock Island	24⅜	25	24⅜	25
Royal Dut. N. Y.	56	....	....	56
Sinclair Oil	19	19⅛	18⅜	18⅜
Southern Pacific	89	89	88⅜	89
Southern Ry.	53½	53⅝	53¼	53⅜
Skelly Oil	23¾	23¾	23	23
Shell Union Oil	17¼	17⅜	17⅛	17⅜
Stand. of Cal	58	58⅜	57⅝	58⅜
Stand. of N. J.	35⅛	35⅛	35¼	35⅜
Studebaker	85⅜	86⅛	85⅜	85⅜
Tenn. Copper	7	....	....	7
Texas Oil	40¼	40⅝	40½	40⅝
Union Pacific	130½	....	....	130½
U. S. C. I. Pipe	89	89⅝	88½	89
U. S. Rubber	29	29	28⅜	29
U. S. Steel	98⅜	98⅝	98	98¼
Utah Copper	68½	68½	68	68
Van. Steel	22⅜	....	....	22⅜
Wabash "A"	45⅜	45⅞	45⅜	45⅞
West. Electric	56⅜	....	....	56⅜
Willys-Over.	8⅜	8½	8¼	8¼
Call Money	3½	....	....	3½

CHICAGO GRAIN PRICES

Courtesy of Thomson and McKinnon, 407-412 Citizens-bldg

	OPEN	HIGH	LOW	CLOSE
WHEAT—May	104 -103⅝	104	103⅝	103¾
July	106 -105¾	106	105¼	105⅝
Sept.	107 -106⅝	107	106¾	106⅝
CORN—May	75¾- 76	76¼	75¼	75⅞- 76
July	77½	77½	76¼	76⅝
Sept.	76⅝- 76½	76¾	75⅝	76¼- 76⅛
OATS—May	47⅛	47⅛	46¾	47
July	44⅛	44⅛	43⅞	44 B
Sept.	40	40	39¾	39⅞
RYE—May	64	64	63½	63⅞
July	66½	66½	66	66⅜

OTHER GRAIN FUTURE PRICES

	OPEN	CLOSE
WINNIPEG—		
Wheat—May	102⅜	101¾
July	104½	103
MINNEAPOLIS—		
Wheat—May	112¼	112⅛

LIVE STOCK MARKETS

CHICAGO — Hogs, receipts 32,000 opened fairly active, strong to 10c higher now slow, big packer inactive bulk good and choice 270 to 340 lb weight largely 7.50@7.55 bulk desirable 140 to 150 lb averages mostly 6.85@7.25 bulk packing sows 6.80@6.95, slaughter pigs 15 to 25c higher bulk good and choice 110 to 150 lb weight 6.00@6.50.

Cattle, receipts 10,000, most killing classes moderately active, fully steady, better grades fat she stock steady to strong killing quality largely medium; bulk fed steers 8.75@10.[illegible] early top matured steers 11.00, few loads plain light fed steers 8.00 and below, yearlings in fairly active demand good yearling beef heifers 9.25 numerous strings 7.00@8.50, most good to choice cows 6.75@8.25 lower grades fat cows and canners and cutters dull, few heavy bologna bulls 4.65@4.75, vealers strong to a shade higher outsiders buying choice kind at 10.00 upward mostly 8.25@9.25 to packers stockers firm meaty half fat feeders in demand, some late weighty feeders 10.00@10.35 averaging over 1100 lbs.

Sheep, receipts 17,000 fat handy weight lambs fairly active steady, sheep strong to 25c higher bulk handy weight clipped lambs early 15.25@15.90, some held higher choice clipped ewes [illegible] heavy wooled ewes 9.00 medium weight [illegible] few spring lambs [illegible] 18.00.

* * *

CINCINNATI — Hogs, receipts [illegible] steady heavies [illegible], packers and butchers [illegible] medium [illegible] stags [illegible] heavy fat sows 5.00@[illegible] light shippers [illegible] pigs 110 lbs and less [illegible].

Cattle receipts [illegible] steady steers good to choice 8.50@10.00 fair to good [illegible] common to fair [illegible] heifers, good to choice 8.00@9.25, fair to good [illegible] common to fair [illegible] cows good to choice 6.00@7.00 fair to good 4.00@5.00, cutters 3.00@[illegible].

Calves steady good to choice 9.00@11.00 fair to good 7.00@9.00, common and large 4.00@6.00.

Sheep receipts [illegible] steady good to choice 7.00@[illegible] fair to good 4.00@[illegible] common 1.00@2.00 bucks 2.00@3.00, wool sheep 1.00@9.00.

Lambs steady good to choice 14.00@15.00 fair to good 12.00@14.00 seconds 10.00@11.00 common 7.00@9.00, spring lambs 12.00@20.00.

* * *

CLEVELAND—Cattle, receipts 300 market [illegible] lower on common others [illegible] choice yearlings [illegible]@10.[illegible] [illegible] good 8.50@[illegible] choice handy weight butcher steers [illegible] fair to [illegible]@8.50 choice heavy steers [illegible] fair to good heavy and plain steers 7.75@8.[illegible] common and light butcher steers [illegible]@6.50 choice heifers [illegible]@8.75 fair to good [illegible]@6.50 choice butcher cows [illegible]@6.50, fair to good butcher cows 4.00@5.00 common cows canners and cutters 1.[illegible]@2.75 choice handy weight bulls [illegible] choice heavy bulls 5.00@5.50, common and bologna 3.75@4.[illegible]

Calves receipts [illegible] slow good to choice veal calves 11.00@12.00, fair to good [illegible]@8.00.

Sheep and lambs, receipts 1000 good to choice clipped lambs 14.50@15.50 fair to good 11.00@12.00 good to choice clipped sheep [illegible] good to choice ewes [illegible] common [illegible].

Hogs receipts 1,000 steady yorkers mixed 7.85 heavies 7.50, pigs and lights 7.25, roughs 6.[illegible], stags 4.00.

* * *

EAST BUFFALO — Cattle, receipts [illegible] active and steady.

Calves receipts 700 active choice 50c higher 12.00@12.50, fair to good [illegible]@11.50 culls 50c higher [illegible] heavy 6.00@8.00, grassers 3.00@[illegible].

Hogs receipts 4,000 active and steady to 10c higher, heavy [illegible] mixed and yorkers [illegible] light [illegible] pigs 7.25@7.50 roughs 6.50 stags 4.00@4.50.

Sheep and lambs receipts 1,400 active 25c higher [illegible] yearlings [illegible]@12.00 wethers [illegible] ewes [illegible] mixed sheep 9.00@9.50.

* * *

INDIANAPOLIS — Hogs receipts [illegible] steady to [illegible] higher [illegible] light weights 7.70@7.75, top 7.75 pigs 7.25 down.

Cattle receipts 800, steady; steers 9.00@10.[illegible] beef cows 3.00@6.00, heifers 9.50@10.00.

Calves, receipts 800; steady; veals 12.00.

Sheep and lambs receipts [illegible] steady sheep 3.00@8.00 lambs $8.00@14.00.

* * *

PITTSBURGH—Hogs, receipts 1800 higher heavies 7.50@7.60 heavy yorkers 8.00@8.05 light yorkers 7.75@7.[illegible] pigs 7.00@7.25.

Sheep and lambs receipts 300 steady, top sheep 10.00 top lambs 15.75.

Calves, receipts 300; steady, top 12.00.

* * *

TOLEDO—Hogs receipts 400, market steady heavies 6.75@7.00, mediums 7.50@7.90, yorkers 7.50@7.55, good pigs 6.75@7.00.

Calves market steady.

Sheep and lambs market steady.

SUGAR MARKET

NEW YORK—Raw sugar prices early today were unchanged. Raw sugar futures were 3 to 6 points lower. Refined sugar was unchanged at 7.40 to 7.50 for fine granulated. Refined futures were nominal.

RENT A FORD DRIVE IT YOURSELF. CHECKER CAB CO. MAIN 1066.

STANDARD OIL STOCKS

Courtesy of Thomson & McKinnon
Members New York Stock Exchange
All quotations dollar per share

STOCKS—	Bid	Asd
OPENING		
Born Scrymser	219	224
Buckeye Pipe Line	62½	63½
Chesebrough Mfg.	49⅜	50
Continental Oil	42	44
Crescent Pipe Line	13	15
Cumberland Pipe	134	135
Eureka Pipe Line	97	98
Galena Signal Com.	57½	59
Galena Signal Pfd	105	112
Galena New Pfd	100	103
Illinois Pipe Line	[illegible]	[illegible]
Indiana Pipe Line	[illegible]	[illegible]
National Transit	21½	22
New York Transit	[illegible]	[illegible]
Northern Pipe Line	97½	100
Ohio Oil	[illegible]	64¼
International Petr	18	18
Penn Mex Fuel	[illegible]	[illegible]
Prairie Oil & Gas	219	220
Prairie Pipe Line	102	102½
Solar Refining	[illegible]	[illegible]
Southern Pipe	97	[illegible]
South Penn Oil	[illegible]	[illegible]
S W Penn Pipe Line	84	85
Std Oil of Indiana	[illegible]	[illegible]
Std Oil of Kansas	40½	41½
Std Oil of Kentucky	104	[illegible]
Std Oil of New York	[illegible]	[illegible]
Std Oil of Ohio	290	294
Swan & Finch	45	46
Vacuum Oil	60¼	61
Washington Oil	28	29
Std Oil of Nebraska	[illegible]	238
Imperial Oil Ltd	102	[illegible]
INDEPENDENT OILS		
Mutual Oil	10⅛	10⅜
Salt Creek Prod	[illegible]	[illegible]
Mountain Prod	15⅜	15⅝

PRODUCE MARKET

(Swift & Co. Quotations)

Hens, over 4 lbs.	.21
Hens, under 4 lbs.	.15
Stags	.15

BUTTER FAT

with [illegible]	.41
White Mountain	.41
Ohio Dairy	.41

* * *

LIMA LIVE STOCK
(Lima Packing Co. Quotations)

HOGS—		
Heavy		06½
Medium		06½
Roughs	.05	@ .05¼
Stags	.02	@ .03½
CATTLE—		
Good Steers, 1,000 to 1,100	.07	@ .07½
Bulls	.03½	@ .04½
Good Cows	.04	@ .04½
Good Heifers—800 to 900	.06	@ .06½
Veal Calves	[illegible]	@ .10

LIMA HAY MARKET
(Hurley Buckholtz Co Quotations)

No 1 Timothy Baled Hay	17.50
Light Mixed	[illegible]
No 1 Heavy Clover	14.50
No. 1 Heavy Clover Mixed	16.00

LIMA GRAIN PRICES
(Model Mills and Hyman & Ackerman

Corn, cwt.	$ 1.00
No 1 Winter Wheat	1.05
No 2 Winter Wheat	1.0[illegible]
No 1 Oats, per bu	[illegible]
Barley, per bu.	.76
Rye, per bu.	.65

* * *

CLEVELAND — Butter extra in tub lots 39 [illegible] extra firsts 38½@40½ firsts 3[illegible]½@37 packing stock 25@[illegible], standards 38½@39½, prints one cent extra.

Eggs, fresh gathered Northern extras 26; extra firsts 25, Ohio firsts 23½, Western firsts 22½.

Oleomargarine prices to retailers nut oleo 24@25, high grade made of an animal oil 25½@26, lower grades 20@21.

Cheese, old York state 28@30, new 24@25, brick 22@23, fancy Swiss 40@43, limburger 25@30, imported 45.

Poultry, live fat fowls 28@29, old roosters 17 medium fowls 27@28, leghorns 25@27, stags 20, white ducks [illegible] 2 Ohio broilers 45@55.

Potatoes, Michigan round whites 2.15@2.25 per 150 lb sacks, Chiefs 2.25@2.40 per bag, home grown 90c@1.00 bushel.

* * *

CHICAGO—Butter, higher creamery extras 3[illegible] standards 36 1-2 extra firsts [illegible] firsts 33 1-2@34 1-2, seconds [illegible]@32 1-2.

Eggs higher receipts [illegible] cases, firsts 22 1-2@23, ordinary firsts 20 1-2@21 storage pack extras 24 1-2@[illegible] 3-4, firsts 24 1-4.

* * *

NEW YORK—Live poultry easy geese 10@14 ducks [illegible]@25 fowls [illegible] turkeys 20@30, roosters 16, broilers 35@[illegible].

Butter weak receipts 17238 creamery extra [illegible] special market 38¼@39 state dairy tubs [illegible].

Eggs firm, receipts 41136, nearby white fancy 32@33 nearby mixed fancy 25@31, fresh first 24¼@26¼.

* * *

CINCINNATI—Poultry broilers 40@[illegible], butter and eggs, unchanged.

FOREIGN EXCHANGE

NEW YORK — Foreign exchanges weak, quotations in cents. Great Britain demand 4 36¼, cables 4 36½, 60 day bills on banks 4 33¾. France demand 6 02½, cables 6 03½. Italy demand 4 45¼, cables 4 45½. Belgium demand 4 96, cables 4 96. Germany per trillion 23 3-8. Holland demand 37 39. Norway demand 13 90. Sweden 26 40. Denmark 17 00, Switzerland 17 77, Spain 13 78, Greece 2 15. Poland 000012, Czecho Slovakia 2 93¾; Jugo Slavia 1.24¼. Austria demand 00141⅛. Rumania demand 51⅛. Argentina demand 32 87, Brazil 11 30, Tokio demand 40, Montreal 98 3-16.

ALCOHOL AND GASOLINE

CINCINNATI—Denatured alcohol in drums 48, gasoline tank wagon 20, 70 per cent 30.

PRICES OF WHEAT ON DECLINE

Outlook as to Farm Legislation is Bearish Factor

MARKET IS UNSETTLED

Slight Losses in Corn Quotations Also Registered

CHICAGO — (Associated Press) — All grain showed a downward tendency in price today during the early dealings. Commission houses were generally on the selling side. In the wheat market, trade was broader than of late, with the chief bearish factors the outlook regarding farm legislation at Washington and the reported virtual collapse of the Argentine strike. Wheat opening prices which ranged from ⅛ to ⅜c lower, May $1.03⅝ to 1.04 and July $1.05¾ to 1.06 were followed by a slight further decline.

Corn dropped to nearly 75 cents for May delivery, the lowest price in some time. Buying support became less in evidence as the fall of values continued with standing orders being automatically forced into action to stop losses at certain levels. After openig ⅛ to ¼c off, May 75¾ to 76c and July 77½c, the market rallied a little but then underwent a material setback.

Oats started at a shade to ⅛c lower, July 44⅛ and later made a further descent.

Provisions were steadied by an upturn in hog values.

Final wheat quotations were unsettled 3-8 to 3-4c net lower. May $1 03 3-4 and, July $1.05 5-8 to 1.05 5-8@3-4.

The corn market closed unsettled 3-4c net lower to 1-4c advance, May 75 7-8 to 76 and July 76 5-8 to 76 5-8@3-4.

* * *

TOLEDO—Wheat, 1.11@1.12. Corn, 81@82. Oats, 52½@53½. Rye 65. Barley, 77.

Clover prime cash new 10.80, October 11.90.

Alsike, cash 9.60. August 10.00.

Timothy, cash and May 3.50; September 3.85.

* * *

CINCINNATI—Wheat 1.10@1.11. Corn 81. Oats [illegible] Rye 70@72. Hay, 19.00@24.00.

Potatoe Louisiana Red Triumphs 7.00@7.50 per 150 lb sack.

DELPHOS SOCIETY

C W C club was entertained at the home of Mrs Charles Beck, E. Sixth st. Wednesday evening. Progressive games were played, followed by luncheon served by the hostess.

◇ ◇ ◇

C J C class of the United Brethren church will meet at the home of Miss Gertrude Dunlap on Friday evening of this week. All members are urged to attend as special features have been planned.

◇ ◇ ◇

Willing Worker Sunday school class was entertained at the Presbyterian church Wednesday evening. A pot luck supper was the feature of the evening being under the supervision of Mrs Sam Roberts.

◇ ◇ ◇

At the meeting of the Tourist club at the home of Mrs Porter Tuesday evening four new members were taken into the club. They are Mrs Margaret Steinle, Esther Walter, Marie Rohr and Pauline Werner.

BACCALAUREATE SERMON

COLUMBUS GROVE — The annual baccalaureate service of the graduating class of the High school will be held Sunday night at the Presbyterian church when the class, High school faculty and parents will be given special seats reserved for them. The sermon will be delivered by Rev. Clarence Stewart, pastor of the Presbyterian church.

TWO HURT

CONTINENTAL — Venus Foley and Floyd Wortlue of Dupont suffered painful cuts and bruises when the auto in which they were driving overturned. The accident occurred while making a sharp turn in the road just east of Delphos.

The cause is thought to have been a defective steering gear, the driver losing control and plunging the car into the ditch. The machine was badly wrecked.

24 PUBLIC SALES

HAROLD McCLAIN, Auctioneer
Can be found at Dr. Hover's Veterinary office, 112 S. Central Ave. Terms reasonable and satisfaction guaranteed. Office phone Main 3721. Residence Suburban 4031.

35 GENERAL DISPLAY

New Radiators
We Repair and Build
Cleveland
Auto
Radiator Co.
106-08 W. Wayne St.
Phone Main 5557

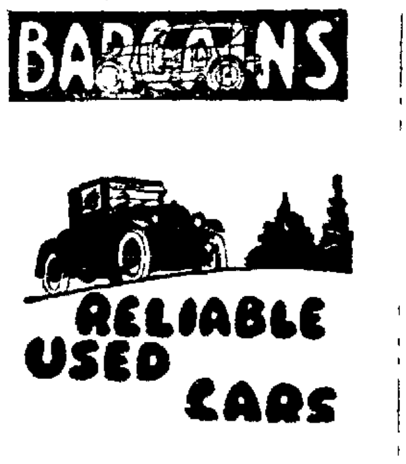

DEPENDABLE

OUR used cars are guaranteed to "make the grade." Try them out on the trickiest hills. You will find them in the pink of condition. We guarantee them.

"USED BUT NOT ABUSED"

817-819 S. Main
Main 5801

SOUTHSIDE
USED CAR
EXCHANGE

USED CARS

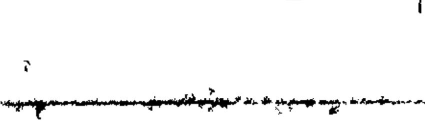

MOTHERS ARE HONORED BY Y. W. C. A. CLUB MEMBERS

Annual mother-daughter banquet of the Toujour Prets club was held Wednesday night at the Y. W. C. A. Forty-five members and their mothers were present.

A toast was made by Mae Pfeiffer to the mothers and Mrs. W. A. Barnhart, one of the mothers, responded. Mrs C A Rowand was the principal speaker.

Three of last year's four officers were reelected to serve for another year. Election results were: Beulah Barnhart, president; Ella Steinbaugh, vice president; Mae Pfeiffer, secretary; Helen Ritenour treasurer.

9 PRISONERS UP BEFORE COURT

All Enter Not Guilty Pleas to Grand Jury Indictments

HEARING TO BE IN JUNE

Two Liquor Cases on Docket for Court Disposition

OTTAWA — Nine of the ten prisoners indicted by the recent January grand jury in special session, were arraigned this week before Judge Fred Wolf and allowed to plead to the charges contained in the indictments.

Each said they were not guilty and all declared they would stand trial.

"I only stood on the outside and caught the goods as they flew thru the window." This was the explanation Tony Martin, negro gave of his alleged participation in the robbery of Fischer's store in Townwood.

He was indicted on a charge of robbery. His bond was set at $500. A A Slaybaugh was appointed by the court to defend him.

Eugene Trice, of Columbus Grove, indicted on a charge of forgery in saying he was not guilty told the court he was not able financially to employ an attorney to defend him and Albert Stratman was appointed by the court to act as his lawyer.

Dewey Conine and Vernon Dangler indicted for larceny of a quantity of cloverseed from an Ottawa-tp farmer, entered not guilty pleas and are under bail. Bond of Conine was set at $600 and that for Dangler at $100.

TWO BOOZE HEARINGS

Percy O Rohrer, farmer residing near Columbus Grove indicted on a count of incest and with mistreating his sister-in-law reserved the right to withdraw his plea of not guilty and file a motion or demurrer of the indictment. Bond was set at $1,000.

Max Sheets, James Porterfield and Floyd Ordway, all of whom were indicted on a charge of manufacturing distilled liquors, declared they were not guilty. Bond for each was set at $2,000.

Porterfield and Ordway were arrested following a raid in Putnam-co by state prohibition enforcement agents in which a still and a quantity of liquor was found on the upper floor of a house on the farm of Julius S. Ogan county prosecutor which the men had leased. This was located near Kelleysville.

Kingsbury Murray pleaded not guilty to abandonment of a woman in a delicate condition of health, the person offering the complaint being Mrs Maud Murray his wife.

Judge Eastman will set the time of the trial of each at a later date, after he concludes his work in Cleveland.

The person against whom the other indictment was returned is not yet under arrest.

LEGAL NOTICE

Ossie May Kibler vs. William Kibler.

William Kibler, whose present residence is unknown, will take notice that Ossie May Kibler on the 10th day of April, 1924, has filed her petition against him for divorce and custody of [illegible] in case No. [illegible] of the Common Pleas Court of Allen County, Ohio, [illegible] said [illegible] will be for hearing on or after May 22, 1924.

OSSIE MAY KIBLER
Plaintiff

By F. W. DURBIN,
Her Attorney
April 10, 1924

4-10-6wks

350 WORKERS AT "Y" BANQUET

Annual Reports Submitted by Department Heads

DIRECTORS ARE ELECTED

Trophies Donated to Winners of Winter Athletics

Three hundred and fifty members and friends of the Y. M. C. A., including out-of-town guests, attended the annual dinner meeting of the Lima Y. M. C. A. Wednesday night at the "Y" gym.

Annual report of the Y. M. C. A. was given by T P Pearman, general secretary. Reports of the different departments were made by S. M. Williams, chairman of the industrial committee, industrial department; Dr. J B Poling, chairman of the physical committee, physical department; O. N Young, boys' work chairman; O A McMillen, Harold Becker and Robert King, representing the Y's Men's club, Yamilo club and Hi-Y clubs.

John W. Pontius of Columbus, who was scheduled to give the principal speech of the evening on "The Y M C. A. —World Wide" was unable to appear before the gathering because of a sudden illness.

CHURCHES GET CUPS

Cups were presented by Dr. Poling, chairman of the physical committee, to the Market st Presbyterian, championship winner of the Sunday School Basketball league and to Grace M. E church, winner of the Church Basketball league championship. A cup was also to have been presented to the winner of the Church Bowling league, but two teams are at present tied for first place in the league standing and the award will be made later. Life saving certificates were also issued to eleven boys who qualified as life savers. Nine boys who scored more than 400 points in the hexathlon conducted in the physical department during the month of March were presented with medals.

Announcement was made at the meeting that P. A. Crawford, G. A. Herrett, H. A. Stonecker, C. V. Stephens and F. A. Thomas had been almost unanimously reelected to succeed themselves on the Y. M. C. A. board of directors for a three-year term.

Music was furnished by Deikman's orchestra and the Bluffton College Male Quartet. Dorm Richardson, Toledo, former Denison football and basketball star, led the singing of group songs.

Invocation was made by Rev. T. W. Hoernemann, pastor of First Reformed church, and the closing prayer by Rev. C. A. Rowand, pastor of Trinity M. E.. R. J. Plate, Y. M. C. A. president, presided at the meeting.

DICK ULM And His Orchestra De Luxe
Under Direction of
Wm. Russell Botkins
Will entertain you at our store Friday and Saturday (Afternoon and Evening).
PORTERS
MUSIC HOUSE
143-145 S. Main St.

VICTOR
VICTROLAS
ALL MODELS
NEW VICTOR
Records Now on Sale
ROWLANDS
57 Public Square
YOUR CREDIT IS GOOD

14 TO GRADUATE IN AMANDA-TP

Commencement Friday Night for Eighth Grade Students

Eighth grades of Amanda-tp rural school district will hold their commencement at Zion chapel Friday night, C. A. Arganbright, superintendent of county schools, announced Thursday.

Fourteen pupils from seven schools will graduate. They are: Hartford—Mabel Biglow; Bice—Theodore Metzger, Kathryn Post, Foster Miller and Earl Carr; Center—Avanelle Briggs; Honey Run—Grace DeLong and Ray Crites; Pigeon Run—Verla Leman; Carey—Cloyd Sakemiller, Pauline Zuber and Merlin Lutz; [illegible] Emerson Sunderland and Bent Sunderland.

Following is the program: Music, orchestra; invocation, Rev. J. E. Jordon, Elida; music, orchestra; reading, Emerson Sunderland; reading, Kathryn Post; music, orchestra; reading, Ray Crites; reading, Merlin Lutz; music, orchestra; reading, Grace DeLong; reading, Verla Leman; presentation of diplomas by O. B. Crites, president of the Amanda-tp Board of Education; music, orchestra; class address, Rev. J. E. Jordon; benediction.

Wanted Distributor

Big money easily made—to help with regular expenses—to buy things that you want—that you can't quite afford now. Have our representative tell you how men from all walks of life can make more money. He will show you why you do not need previous experience to succeed as our Distributor. No canvassing; you work from your own home; work that both husband and wife can and will willingly do. Our product is in universal demand—children clamor for it—the old like it—you will want it yourself. You can make $50.00 a week and up or start by working in your spare time. $100.00 will start you in this profitable business. If you want to build a definite future for yourself, 'phone W. E. Strisky, Hotel Argonne, for appointment.

NOTICE
Richman's Clothes
Suits, Overcoats, Top Coats
$22.50
Trousers, $4, $5, and $6
Factory To You
No Middleman's Profit
Harry J. Work
Room 202, Cincinnati Block
Phone Main 5724
Successor to
Sol Weisenthal
Open Daily—8 A. M. to 6 P. M.
Open Monday, Wednesday and Saturday Evenings

Never Again

YOUR forefather's bathtub was the creek. He mirrored his face in a basin of water and made his fire with a flint. His Ford was a horse's shanks, his electric light a wick in tallow, his telephone a shrill shouting through his hands. He hewed for his furniture, spun for his clothes, tilled, sewed, reaped, ground, mixed, baked for his bread. When he died, not a newspaper printed the news, and his possessions were too few for a will.

You'll never have to go back to his old discomforts. Not while printed pages are available. News and advertising have carried far the story of new inventions. Every day more are added, more things for use, for comfort, for enjoyment.

Advertisements tell you about them. It pays to read advertisements.

Advertisements show you how to spend your money where it will do you the most good

NewspaperARCHIVE® NewspaperARCHIVE®

LIMA NEWS CLASSIFIED ADS

MAIN 4921

You can't beat Lima News Classified ads for results. Try one. Just Call Main 4921 and ask for an ad taker.

Nothing beats owning your own home as a tonic for real happiness. You can find just the one you are looking for on terms you can meet in the News Classified columns.

To our farm people and people in surrounding towns—your want ad by mail will be given A1 attention.

Classified ads taken up to 12 o'clock noon for publication in same day's issue and until 8 o'clock Saturday evening for Sunday's issue of The Lima News.

$ALESMAN $AM—SAM GOT IT RIGHT BUT WRONG—

—BY SWAN

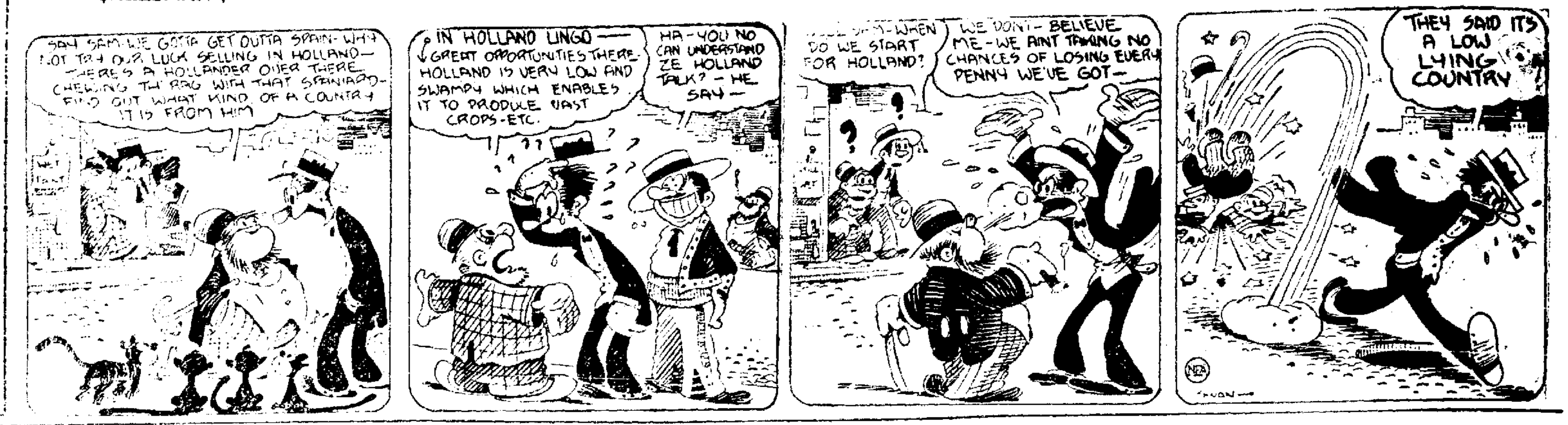
SAY SAM—WE GOTTA GET OUTTA SPAIN—WHY NOT TRY OUR LUCK SELLING IN HOLLAND—THERE'S A HOLLANDER OVER THERE CHEWING TH' RAG WITH THAT SPANIARD—FIND OUT WHAT KIND OF A COUNTRY IT IS FROM HIM
IN HOLLAND LINGO—GREAT OPPORTUNITIES THERE. HOLLAND IS VERY LOW AND SWAMPY WHICH ENABLES IT TO PRODUCE VAST CROPS-ETC.
HA-YOU NO CAN UNDERSTAND ZE HOLLAND TALK? - HE SAY—
SAM—WHEN DO WE START FOR HOLLAND?
WE DON'T—BELIEVE ME—WE AINT TAKING NO CHANCES OF LOSING EVERY PENNY WE'VE GOT—
THEY SAID ITS A LOW LYING COUNTRY
NEA
SWAN

THE LIMA NEWS
AND TIMES-DEMOCRAT
MAIN 4921

Classified Advertising Rates

2c per word, per insertion—12 words or less, 1 insertion, 25c—12 words or less, 3 times, 60c—17 words or less (if charged) 35c—17 words or less 6 times at 5c a word—1 inch or more (20 words) 80c an inch—1 inch or more (20 words) 3 times 60c an inch—1 inch or more (20 words) 6 times 45c an inch—1 inch or more (every other day) 1 month, $6.00—1 inch or more (every day one month, $10.00—Minimum paid advertisement, 25c—No charge made for less than 25c—All capitals double price.

All Classified copy mailed must be paid for in advance.

The Lima News will not be responsible for more than the first incorrect insertion of any advertisement.

All mistakes in advertisements telephoned will be at sender's risk.

The following classification heads are standardized and numbered; no other heads will be used.

Classified Advertising Index

Heading	No.
Lodge Notices	1
Cards of Thanks	2
Lost and Found	3
Help Wanted (General)	4
Female Help Wanted	5
Male Help	6
Agents and Salesmen	7
Personals	8
Situations Wanted	9
Miscellaneous Wanted	10
Miscellaneous For Sale	11
Radio and Supplies	11-A
Household Goods	12
Musical Instruments	12-A
Rooms For Rent	13
Rooms Wanted	14
Roomers and Boarders	15
Houses For Rent	16
Houses Wanted	17
Apartments and Flats for Rent	18
Apartments and Flats Wanted	19
Miscellaneous For Rent	20
Business Opportunities	21
Horses and Vehicles	22
Live Stock	23
Poultry and Pet Stock	24
Money to Loan	25
Insurance	26
Professional Notices	27
Business Notices	28
Special Notices	29
Hotels and Restaurants	30
Transfer and Storage	31
Autos and Supplies	32
Real Estate For Sale	33
Public Sales	34
General Display	35

MEMBER OF ASSOCIATED PRESS

The Associated Press is exclusively entitled to the use for re-publication of all news dispatches credited to it or not otherwise credited in this paper and also all the local news published herein. All rights of re-publication of special dispatches herein are also reserved.

2 CARD OF THANKS

We wish to thank our many friends, neighbors and fraternal order for their assistance and kindness in our recent bereavement and sorrow. We also wish to thank Rev. [illegible] for his words of consolation and to the singers for the beautiful songs rendered; also to the donors for the beautiful floral offerings.

MR. C. B. HAMILTON, MRS. BENJAMIN KIPKER, MRS. H. J. BOWHOLTZ, MRS. GROVER KIPKER

4 HELP WANTED (General)

KITCHEN HELP WANTED AT NEW Hudson Lunch. [illegible]

5 FEMALE HELP WANTED

WANTED — EXPERIENCED stenographer. Apply in person to Lima State Hospital or call Main 2461.

WANTED—COMPETENT MAID FOR general housework. Call after 6 p. m. Rice 6869.

WANTED—LADY CLERK AT THORing's, Wayne and Central. Call in person.

WANTED — EXPERIENCED OPERAtor for beauty parlor at summer resort. State experience. Address Box 125, care News.

WANTED — GIRL FOR CONfectionery, permanent position. Bungalow Candy Shop, Market and Baxter.

A MIDDLE-AGED WOMAN TO QUALify for the [illegible] of the ladies' department [illegible] Sulphur Vapor Bath Institute at No. 1 Morris Arcade. Call Main [illegible] for conference.

BOY WANTED — TO LEARN baker's trade, prefer one with experience. Apply Lima House Baking Co.

WANTED—WOMEN TO PAINT lamp shades for us at home. Easy pleasant work. Whole or part time. Address [illegible] Company, 2966, Ft. Wayne, Indiana.

6 MALE HELP

SALESMAN

Man to work in retail store; must be over 21 years old and furnish best of reference. Apply United Cigar Stores Co., 200 N. Main St., Lima, O.

WANTED — EXPERIENCED truck driver, also one that can set up furniture. Apply in person. Samuel G. Blattner, 229-231 S. Main.

WANTED — EXPERIENCED AUTOmobile painter. [illegible] 820 N. [illegible]

6 MALE HELP

WANTED — YOUNG MAN TO WORK in retail store. [illegible]

WANTED—BUS BOY. CALL IN person at the Wade Cafeteria.

WANTED—DISH WASHER. Apply [illegible] Hotel kitchen.

WANTED—A MAN TO CUT GRASS about every two weeks. Call at [illegible] Ave.

WANT [illegible] SEE OUR add on page 17. [illegible]

WANTED A BOY AT MYKRANTZ drug store, references required.

8 PERSONALS

LADIES—I POSITIVELY GUARANtee my great successful "Monthly" Compound. Safely relieves some of longest, most obstinate abnormal cases in 3 to 5 days. No harm, pain or interference with work. Mail $2; double strength $3.00. Booklet free. Write today. Dr. L. N. Southington Remedy Co., Kansas City, Mo.

9 SITUATIONS WANTED

WANTED — PAINTING AND decorating by

JESS WILSON

Rice 6786 328 E. Third

WANTED — WALL PAPER CLEANing, painting and calcimining, reasonable prices. High [illegible].

MARRIED MAN WITH OFFICE training and experience, part time considered, references furnished. Box 132, care The News.

WANTED—ALL KINDS OF CARPENter and repair work, cement work. High 1609.

CEMENT WORK, SEWER DIGGING, cistern work and flue cleaning, repair work. Call Sewer Headquarters, High 6929. T. B. Rutledge.

WANTED—LOT PLOWING; ALSO strong manure for sale. Lake 2338.

LADY TEACHER WANTS WORK FOR summer, starting June. "R" care News.

DRESSMAKING—PLAIN AND FANCY, all kinds of alterations, experienced, reliable, prices reasonable; satisfaction guaranteed. 1009 Holmes. State 2174.

IS YOUR ORDER IN?

Time to repair that shaggy lawn. Edge that hedge. Make those flower beds, too. A lawn beautiful. You phone Lake 1009 I'll call.

CLAUD GREENWOOD

The Landscape Gardner

LOT PLOWING, CELLAR DIGGING, grading, cutting driveways. George M. Palmer. Main 5354.

ROCKBOND STUCCO— ESTImates gladly given H. D. Switzer, contractor. Phone Main 3448 or address Van Wert, O.

10 MISCELLANEOUS WANTED

WANTED TO BUY

Sell or exchange used furniture.

118 S. Main St.
Lake 1560
T. M. EDWARDS

WILL TRADE EDISON LABORATORY model phonograph with records for Ford coupe. Main [illegible]

11 MISCELLANEOUS FOR SALE

WANTED—YOU TO COME AND prove to yourself that you can buy more merchandise for your money than elsewhere. P. & R. Store, out of the high rent district. [illegible] S. Main. D. Epstein.

FOR SALE—GOLDEN IVORY BED [illegible] Price $10.00. Lake [illegible]

FOR SALE—DELCO [illegible] light plant, [illegible] Telephone State [illegible]

SALESMEN

Have you been trying to sell Automobiles?
Have you been trying to sell Insurance, Stocks [illegible]?
Have you been using exceptional ability where results [illegible] fitted your efforts?

You know whether you have ability to accomplish more than you are now accomplishing. If you have—STOP.

Drop in and let us explain what we have to offer, if you know that you are a HE MAN, capable of convincing people, we would like to meet you.

LOWES & JOHNSTON

501 OPERA HOUSE BLOCK

THE LIMA NEWS

Requires the Services of 20 Saleswomen!

This offers to women—married or single—an opportunity to learn the rudiments of a lucrative profession. All we ask is that you apply yourself diligently to this position. Apply in person to

GEORGE W. MANEVAL

LIMA NEWS

11 MISCELLANEOUS FOR SALE 11 MISCELLANEOUS FOR SALE

MOTHERS' DAY

Sunday, May 11, 1924

We have a large assortment of potted, blooming plants at our booth in

CENTRAL MARKET HOUSE

S. MAIN ST. Open Every Day and Saturday Evening

Greenhouse, 2 miles east on High St. road. Open evenings and Sunday mornings.

C. V. FRUEH

FLORIST

PLANTS

Fancy Plants, assorted colors.

Frost-proof cabbage, potted and re-rooted tomatoes, mango, celery and eggplants. South Pine car stops at farm.

J. W. FORD

Wheeler Farm

E. Fourth St. Phone State 5961

ANYONE WISHING A GOOD GARden lot call Rice 3683.

FOR SALE—2.6x6.6 door with 20x36 glass, lock, bell and hinges. High 5652 or 521 E. High St.

FOR SALE

6x9 meat cooler. Call Lake 3014 between 6 a. m. and 6 p. m.

FOR SALE — EMBROIDERED BLACK crepe dress, like new, $19.50, cost $[illegible]. 123 W. Spring till 6 p. m.

FOR SALE—IVORY WHITNEY BABY carriage, excellent condition. 422 Marion Ave.

LAY IN YOUR COAL EARLY

Phone us for prices

HOME FUEL & SUPPLY CO.

1009 E. High Main 8270

ONE NEW FANCY CLOWN COMFORT priced to sell at $5, discount 25 per cent if sold this week. It is a dandy. Grand 715.

FOR SALE—SECOND HAND FURnace, "Majestic." Phone Main 5452, or call 700 Brice Ave., evenings.

Wall Paper

We are closing out 2 car loads of Wall Paper. Everything in the Wall Paper line in our store must be closed out in the next six weeks. We are offering the greatest bargains ever heard of in both Wall Paper and Paint while it lasts. Be sure to get in on this sale and save money. Now is your time to buy.

Wall Paper from 2½ cents up, to close out.

ART WALL PAPER And PAINT STORE

S. W. Corner
Public Square

10,000 PLANTS

Tomatoes, Potted and Transplanted. Cabbage, Cauliflower and Mangoes. Prices reasonable.

WM. HIGBEE, Gardener

638 S. SCOTT STREET

Two Doors North of Kibby. Take South Pine Car to Kibby—Phone Main 1240

FOR SALE—GIRL'S DAYTON BIcycle, in splendid condition. High [illegible] S. Main.

ELECTRIC VACUUM SWEEPER FOR sale. Bargain if taken at once. Also [illegible] at 431 N. Shawnee.

WOOD

Plenty of furnace and stove wood for sale; call Lake 3282.

HOLMES LUMBER CO.

FOR SALE—VEGETABLE PLANTS of all kinds grown from Livingstons True Blue seeds, also gladiola bulbs in named varieties and mixed 40c and 50c per dozen. Adolph Frueh, East Kibby St. 2nd door west of E. Market car line.

FOR SALE — IVORY REED BABY buggy as good as new, $15; also ice chest, $6.50. Call Rice [illegible].

MINNOWS FOR SALE — 50c PER 100. 1179 S. Union St.

11-A RADIO AND SUPPLIES

ATTENTION RADIO FANS

Now On Display
—The Powr
—Radiola III
—Radiola IIIA
—Super-Heterodyne

Remember, you can buy your radio from us on easy payments.

Complete sets from $35.00 to $500. We have UV200, 201A and WD11 Tubes for sale.

PORTERS

Lima's Largest and Oldest Music Dealer
143-145 S. Main St.

12 HOUSEHOLD GOODS

FOR SALE — KITCHEN CABINET, electric lamp, and other articles; also wearing apparel. Call Krueger, 708 W. Market St.

FOR SALE — FUMED OAK LIBRARY table, leather davenport, 9x12 Axminster rug, black leather rocking chair, oak rocking chair; like new. 725 W. Market; High 7731.

NOTICE

We will trade any thing in our store for anything in your home.

Lima Furniture & Stove Co.

122-4 S. Union Main 6573

FOR SALE—HOUSEHOLD FURNIture. Rice 7066 or 817 N. Main St.

FOR SALE—ONE $85 BUFFET, $25; one $65 table, $15 if sold at once. Can be seen at 125 E. Circular.

For Bargains in Second Hand Furniture and Stoves

SEE FERD V. DAVIS

118 and 120 E. Spring
Lake 2278

FOR SALE—IRON BED AND springs in good condition, reasonable price. Phone Rice 7171.

3 BURNER HOT PLATE POWER washing machine, single driving harness. Phone High 1651.

FOR SALE—GAS RANGE. 1219 S. Main.

CONGOLEUM RUGS
9x12 Gold Seal
$14.50

HALLADAY & EARNST

222 N. Elizabeth St.

FOR SALE—FURNITURE FOR LIVing, dining and bed room. Call mornings. Main 3850.

13 ROOMS FOR RENT

FOR RENT—FURNISHED ROOMS. 124 S. West. Main 8163.

FOR RENT—TWO ROOMS FOR LIGHT housekeeping, down stairs; private entrance and all modern conveniences. Call Main 2225 or 526 S. Elizabeth St.

FOR RENT—SLEEPING ROOM, SINgle or double, [illegible], private home, centrally located. 327 N. McDonel. State 1307.

FOR RENT—2 FURNISHED HOUSEkeeping rooms, modern, 150 N. McDonel.

FOR RENT—2 FURNISHED ROOMS for light housekeeping; all modern conveniences. [illegible] High 3092.

FOR RENT—LIGHT HOUSEKEEPING rooms; adults only. 270 S. Pine.

FOR RENT—2 LARGE FRONT light housekeeping rooms with modern conveniences. [illegible] N. Elizabeth.

FOR RENT—4 UNFURNISHED rooms, modern except furnace. 826 N. Main.

FOR RENT—3 NICELY FURNISHed rooms, close in, private entrance. Main 3405 between 8 a. m. and 6 p. m.

FOR RENT—FURNISHED ROOM, ALL conveniences, suitable for 2 gentlemen; close in. 104 S. Pierce.

FOR RENT—LIGHT HOUSEKEEPing and sleeping rooms. 130½ W. High over High Street Market.

FOR RENT—2 LARGE DOWNSTAIRS rooms, furnished for light housekeeping, adults, modern. 117 S. West.

FOR RENT—ONE ROOM FURNISHED for light housekeeping and sleeping, suitable for 2 working girls. 618 W. High.

FOR RENT—2 FURNISHED ROOMS for light housekeeping, private entrance. Call Lake 7655 or 407½ N. Main.

13 ROOMS FOR RENT

TWO FURNISHED ROOMS; MODERN, no objections to a baby; $10; Bellefontaine Ave. High 6578.

FOR RENT—FRONT SLEEPING room, twin beds; suitable for business men or man and wife. 527 W. High. State 2862.

FOR RENT — LARGE SLEEPING room; suitable for 2 or can arrange for light housekeeping. Call Rice 7261.

15 ROOMERS AND BOARDERS

WILL ROOM AND BOARD 4 LADIES in modern, private, protestant home, home privileges, reasonable. High 4110.

16 HOUSES FOR RENT

FOR RENT—6-ROOM HOUSE, modern in every way. 1062 State.

FOR RENT—AN 8-ROOM MODERN house with garage at 1025 W. Spring St.; newly decorated. Call Saturday from 1 to 5 p. m.

FOR RENT—7 ROOM FURNISHED house during summer months. 966 W. High.

FOR RENT—5 ROOM HOUSE, 527 W. Kibby, modern except furnace. Call State 2468.

FOR RENT — HALF OF DOUBLE house, 6 rooms, all modern, at 903 Rice Ave. Inquire at 901 Rice Ave.

FOR RENT — 8-ROOM MODern house in Elida. Call Lake 6456.

17 HOUSES WANTED

WANTED TO RENT—6 TO 7 room house with garage by May 25th or June 1st, by business man, best of references. Address Box 126, care News.

18 Apartments and Flats for Rent

FOR RENT — 5-ROOM MODERN flat; 207 1-2 E. North. Inquire at 207 E. North.

FOR RENT—MODERN APARTMENT with garage at 711 W. Spring. Call Main 5464.

FOR RENT—6 ROOM MODERN apartment. 126 N. Pierce. Call State 5147 or 514 W. North.

FOR RENT — 6 ROOM DUPLEX, strictly modern, hot water and furnace, 2 private entrances; with or without garage; use of phone. Adults only. 842 W. Wayne. Main 2127.

FOR RENT—FURNISHED 6 ROOM lower apartment, close in, during summer months. Rice 5219.

FOR RENT—6 ROOM LOWER APARTment in Duplex; fine location. Call High 1581.

WANTED TO RENT—4 OR 5 ROOM house or apartment. Address C. O. P., 168 Grove Ave., City.

LAVERNE APTS.

The only exclusive light housekeeping block in the city, 2 and 3 room suites for light housekeeping. Strictly modern, front and rear entrance. Newly decorated and furnished. Hot and cold running water in kitchen; and use of phone.

E. S. FLOWERS
Proprietor

329 N. Elizabeth Main 7206

NEW MODERN APARTMENTS, 2 squares west of post office on Pierce St., between High and Market St. $40 for summer months. Adults. Phone Main 1885. Ebersole Apartments.

FOR RENT—MODERN APARTMENT at 897 W. Spring. If interested call Main 1055 or see janitor in rear.

FOR RENT—MODERN APARTMENT at 825 W. North. Call North 8479.

FOR RENT—UPPER FLAT 746 S. Pine, newly decorated; adults preferred, $16.00. Rice 1567 or 125 S. Metcalf.

FOR RENT—347 SOUTH COLE ST. second floor apartment; heat furnished. Adults. Garage. State 4285.

20 MISCELLANEOUS FOR RENT

FOR RENT—1 LARGE ROOM FOR storage, 1st floor, 25x50, 141 S. Main St. Main 1952.

21 BUSINESS OPPORTUNITIES

FOR RENT OR SALE — RESTaurant and fixtures. Call High 1426.

FOR SALE — GROCERY IN good location, doing a good business, invoice around $2000. Address Box 131, care News.

BARBER SHOP FOR SALE; REASONS for selling. Phone Rice 2784.

23 LIVE STOCK

FOR SALE — 15 SHOATS. CALL State 3975.

Use News Want Ads For Results

EVERETT TRUE

—By Condo

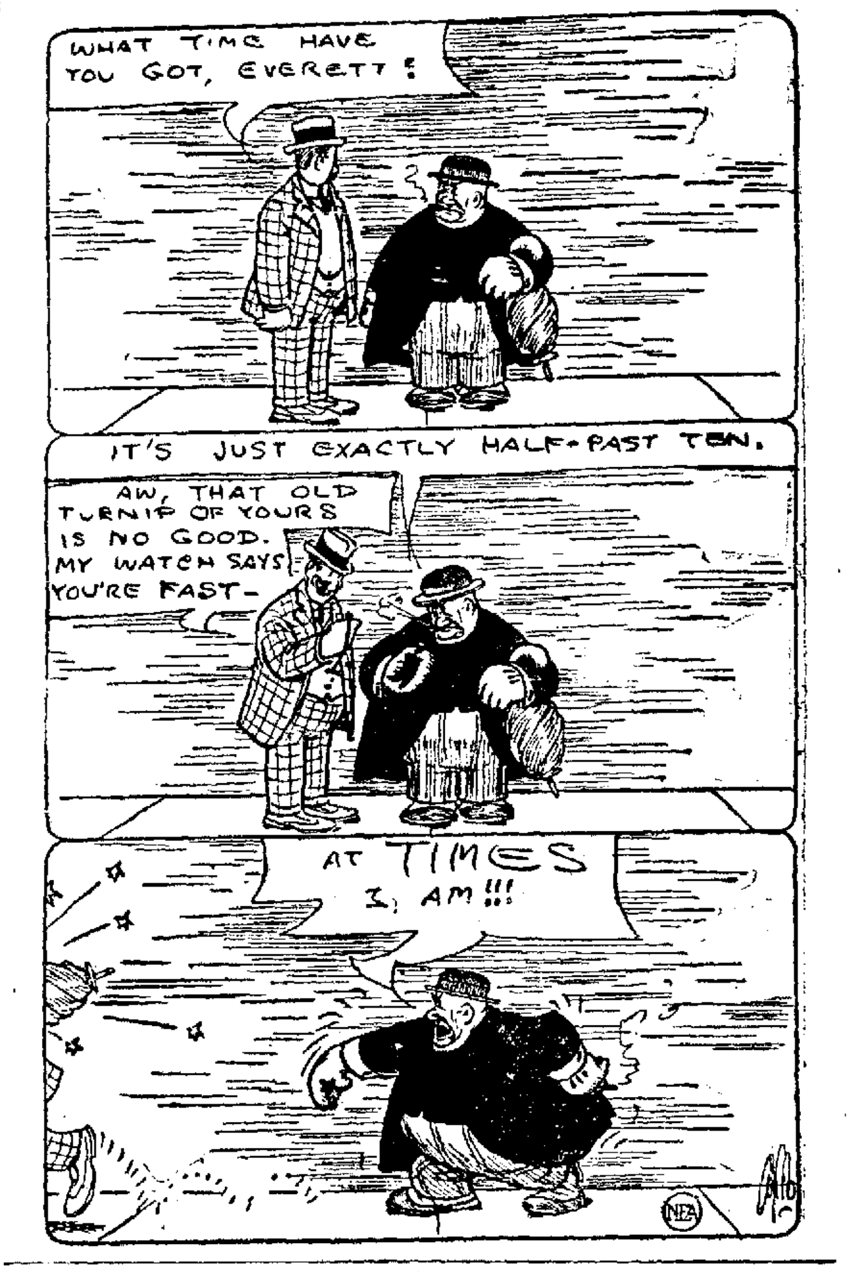
WHAT TIME HAVE YOU GOT, EVERETT?
IT'S JUST EXACTLY HALF-PAST TEN.
AW, THAT OLD TURNIP OF YOURS IS NO GOOD. MY WATCH SAYS YOU'RE FAST—
AT TIMES I AM!!!
NEA

24 POULTRY AND PET STOCKS

BABY CHICKS

Special Notice

On and after April 21, we will do custom hatching at the rate of $4.00 per tray of 150 eggs. No less than 1 tray accepted. Eggs should be brought to the hatchery on Monday and Wednesday of each week. We have pleased many customers on custom hatches this season. Write or phone for reservation.

Remember

we are reliable producers of quality baby chicks. We have to be, otherwise we could not retain our membership in the International Baby Chick Assn.

L. S. HINKLE HATCHERY

R. R. No. 7, Lima State 6448
3 Miles From the Square on West Elm St. Road

BABY CHICKS TODAY

Heavy breeds $12.00 per hundred. Quality first our motto.

Martin's Hi-Quality Hatchery

326 E. Third Phone Main 7950

BABY CHICKS WILL BE AT the Market House Saturday. Custom hatching 3c per egg. Special prices for June delivery. Long's Hatchery, R. No. 7. Phone Rice 1131.

BABY CHICKS

Order Early Custom Hatching

THE LIMA HATCHERY

Lake 4535 340 E. Kibby

REDUCED PRICES
on
BABY CHICKS

for May delivery; special prices on oil and coal brooders when bought with chicks. Allen County's "Old Reliable" Custom Hatching After May 1st, 3c per egg.

HOLTZAPPLE HATCHERY
Elida, O.

THE FINEST STARTING FEED IN the world is Purina Chick Startena. When it is fed with Purina Chick Chow, double development of the baby chick is guaranteed the first six weeks or your money is refunded. Clark's Cash Feed Store, 123 E. Spring St. Phone Main 6194. We deliver.

27 PROFESSIONAL NOTICES

R. D. Mundhenk O. D.

Eyes Examined Glasses Fitter
124 N. Main, Lima, Ohio.
Exclusive Optometrist.

24 POULTRY AND PET STOCKS

FOR SALE—2 VERY FINE FLEMish Giant Breeding Does at a reasonable price, 1 weighing 13 lbs; other 15 lbs. Call 603 Flanders Ave. or Rice 1093.

27 PROFESSIONAL NOTICES

TO THE RUPTURED

Let us demonstrate the famous finger cushion pad—rupture supporter. Fitted at the Krauss office, 232½ N. Main St. Phone, Res., Main 1649—Home, Rice 2680.

28 BUSINESS NOTICES

AMERICAN WINDOW CLEANING CO.

Window, paint and wall paper cleaning, building and residences a specialty. We do general house cleaning.

Give Us a Call
G. W. SMITH

202 N. Pierce St. Lake 1976

WARNER ELECTRIC COMPANY

216 W. High St. Main 2284

Electric Fixtures and Appliances
Wiring a Specialty

LAWN MOWER HOSPITAL

Main 6573 Lake 6560
Mowers Ground by MACHINERY
Called For and Delivered
Rear Lima Furniture & Stove Co.
122-124 S. Union St.

For Quality

DAMP WASH

Call Main 8175
5c per lb. $1.00 minimum.
Finicle's Damp Wash Laundry
Service Satisfaction

Holland Furnace Co.

WE REPAIR ANY MAKE OF FURNACE

Main 3579 232 N. Union St.

Rent a New Ford

Drive It Yourself

SEDANS, COUPES, TOURINGS.
BUSH RENT-A-CAR CO.
323-27 N. Elizabeth Street
OPEN DAY AND NIGHT
MAIN 8200

USE NEWS WANT ADS FOR RESULTS

Spring Is Here. Why Stay at Home? Buy a Used Car and Go When You Choose

28 BUSINESS NOTICES

NOTICE

Jones-Kinn Engineering Company, plumbing and heating contractors, have moved to 336 N. Main St. with a complete line of Plumbing and Heating fixtures on display.

GIVE US A CALL

FREDERICK PAPER AND TWINE CO.
121 South Elizabeth Street
PHONE 8100
Wrapping Papers, Twines, Bags, Towels, Drinking Cups.

QUINN'S

Moore's paints and varnishes have stood the test of time.

Exclusive agents for Birge complete lines of wall paper.

Moore's high grade house paints in all colors.

QUINN
Decorating Co.
Opp. Court House N. Main St.

THE SULLIVAN MONUMENT CO. Our stock the largest, our method the latest; designers and builders of artistic memorials; Woodlawn ave., near cemetery; phone Lake 6281; Lima, Ohio, 4:30 p. m.

Men's Half Soles	85c
Ladies Half Soles	60c
Goodyear Wingfoot Rubber Heels	40c
Panther Rubber Heels	25c
Panco Soles	75c

We Vulcanize Rubber Boots
Work Guaranteed
BREAM SHOE REPAIR
219 S. Main St.

29 SPECIAL NOTICES

WALL PAPER FLAT PAINT
FRESCO CLEANING

Work neatly and promptly done. References and estimates free. Main 6173. Chas. Spurr.

DR. L. G. HUDDLE
Osteopathic Physician and Surgeon
Special attention given to Obstetrics and Women's Diseases
Hours 9-12 A. M. 1-5 P. M.
Evenings
414 Steiner Bldg. Main 8150

MILLER BROS. TRUCK CO.
Closed Trucks for Local and Long Distance Hauling
Fire Proof Storage
Main 7155
310 W. Grand Ave.

31 TRANSFER AND STORAGE

I. W. Sakemiller

SECOND HAND STORE
Moving and Storage
Minnows 50c Per 100
Office 430-32 S. Main St.
Phone State 8111, State 7150

We Are Responsible
LONG DISTANCE HAULING
Call
D. STELZER & SON TRUCK CO.
No. 610 S. Metcalf St. Main 4894

CHAS. STANYER TRUCK CO.
Local and Long Distance Hauling
Fireproof Storage
Every Load Insured
LINCOLN HIGHWAY GARAGE
Res. Main 7026 Office, Main 4745

YOUNG BROS.
Local and Long Distance
Big Covered Trucks for
MOVING AND CRATING
Expert Packer. Every Load Insured.
Office, Rice 2429. Res. Lake 6014
Office 118 E. Market St.

MOVING

Large covered truck, anywhere inside city limits. We also dig cellars, cut drives and haul cinders. Manure for sale.

GEO. M. PALMER
491 So. Central Ave. Main 5954

JOHN NEILAND
MOVING AND STORAGE

A new dust-proof truck for local and long distance hauling.

PHONE MAIN 8112

NASH

USED CARS

1924 Buick Six Touring—like new.
1923 Nash Six Touring—fine condition.
1923 Nash Four Touring—fine condition.
1922 Nash Six Touring.
1922 Nash Six Roadster.
1921 Nash Six Sport Model.
1922 Ford Coupe.
1920 Scripps-Booth.
1918 Hudson Touring.

LIMA NASH CO.
219 W. High St., Corner West
Main 6211

NOTICE

Auto Repair Shop, Mechanical and Electrical Repairing. Practical experience since 1906. Special for 30 days—valve grinding and adjusting on all 4 cylinder motors, $5.00, and 6 cylinder, $7.50.
and 6 cylinder, $2.50. Buick Roadster, $225. 1½ ton Dearborn truck, $125.

GEO. BOYER
Phone High 4457 814 Fairview

39 AUTOS AND SUPPLIES

Studebaker

USED CAR REPORT

1921 Special Six Touring, good mechanical condition, $525.00.

1919 Special Six Touring, good mechanical condition, $490.00.

1922 Light Six Touring. You must see this car to appreciate the value, $750.00.

Allen Touring, good mechanical condition, $85.00.

Hupp Touring, new top, newly painted, good tires, $450.

1918 Overland Roadster, new tires, top, good paint, $85.00.

Light Four Studebaker Sedan, 5 pass., in A-1 condition, newly painted, new cord tires, $550.

The Hawisher Motor Car Co.
406 W. MARKET ST. MAIN 2200

OHIO USED CAR CO.

Special Sale
On All Cars—38 to Pick From
$40.00

Will buy any car in the place. Balance easy monthly payments. Cars priced to sell. Tourings, Roadsters, Sedans.

OHIO USED CAR CO.
PHONE MAIN 7296 130 S. UNION

AUTOMOBILE FINANCE

Take advantage of the POWER of buying for cash when you are ready to purchase an automobile. Let us show you how.

Call Before Buying—It Means a Big Saving for You

FRANK R. MITCHELL, Agent
Room No. 4—Second Floor City Bank Bldg.
Phone Main 7972

---

for Economical Transportation

CHEVROLET

1923 CHEVROLET TOURING — A late model car that can be depended upon to give dependable service for a long period of time. Presents appearance of new. Has cord tire equipment.

1923 CHEVROLET COUPE—If you are looking for an almost new coupe, at a price, this one should interest you. Its miles of driving has tended only to improve the smooth running mechanism.

1922 CHEVROLET COUPE— Just refinished. Here is a car that can be depended upon to render high class service economically. Interior shows no signs of wear.

1922 CHEVROLET SEDAN— This car has just been refinished and inspected in our shop. General appearance of car is excellent.

1922 CHEVROLET TOURING (FB) —Has been in the hands of only one owner and given the finest care mechanically. Well equipped; has four practically new cord tires.

1923 DURANT TOURING — We have placed a nominal price on this car for quick sale. Mechanically and in appearance this car will bear a most rigid demonstration and inspection.

Several Good Buys $50 and up.

C. H. BLACK
TERMS TERMS
M. 5678 512 W. High St.

Dan Harpster, Jr.
USED CARS

1—1924 Ford Sedan, never used.
1—1923 Ford Sedan, lots of extras.
1—1923 Ford Coupe, like new.
1—1923 Ford Touring, original tires.
1—1922 Ford Sedan, slightly used.
1—1921 Ford Touring, shock absorbers.
1—1921 Ford Roadster, bargain price.
1—1920 Dort Touring, rebuilt.
1—1918 Dodge Touring, $125.00.
1—1918 Ford Touring, $100.00
1 Hupmobile Touring for trade.

Terms to Suit You
Dan Harpster, Jr.
211 E. Spring St. Main 8116

BARGAINS in Used Cars

1923 Cleveland Touring car. Driven 2400 miles. Don't need any repairs. $650.00. Terms.

1924 Gray Touring car. Driven 600 miles. Can't be told from new. $575.00. Terms.

1923 Star Tourings. Very good buys at $225. to $350.00. Terms.

See Mr. Crumrine
212 WEST HIGH ST.
Call Main 7007

THE CADILLAC WILLYS SERvice Station—Cars washed and greased at the Clifton Garage—rear of 125 So. Pierce-st.

FOR SALE—LEXINGTON TOURING car good condition; cheap for cash Lake 3594 after 3 p. m.

Use News Want Ads

Hudson-Essex
USED CARS

1—1922 Hudson Coach.
1—1920 Hudson Sport
1—1920 Hudson Sedan (repainted)
1—1918 Hudson 7 pass. touring.
1—1923 Hupp Touring.
1—1923 Ford Roadster.
1—1923 Ford Touring.
2—1923 Ford Sedans, 1 almost new.
1—1922 Overland 4 Touring
1—1918 Buick Coupe, repainted.
1—1920 Peerless 7 Pass. Touring, repainted.
1—Chandler and 1 Studebaker in running order, first $50.00 takes them.

Terms on any of the above.

THE CLEVENGER AUTO SALES CO.
140 S. Main St. Phone Main 7137

USED Cars and Trucks

PLEASURE CARS

4 Cyl. Reo Touring	$450
6 Cyl. Reo Touring	$375
6 Cyl. Reo Roadster	$250
Baby Grand Chevrolet Coupe	$350
Overland Seventy-five Touring	$200

TRUCKS

1 ton Maxwell Truck	$260
1½ ton Republic Truck	$575
1 ton Chevrolet Truck	$300
Model 40-3½ ton White	$2900
1 ton Ford Closed Cab and Express Body	$300
1 ton Ford Cab and Express	$175
Reo Speed Wagon, Closed Cab and Stake Body	$600
1 ton Republic Truck	$325

This ad, when clipped and presented to The Reo-Baker Auto Co., is worth $10 on any Used Car or Truck in stock.

The Reo-Baker Auto Co.
208 E. Market Main 3368

BUY HERE
WHERE YOU ARE SAFE AND DO IT NOW
LIBERAL TERMS
Open Evenings and Sundays

1923 Chevrolet Coupe.
1921 Chevrolet Touring.
1921 Overland 4 Touring.
1918 Buick 4 Touring.
1918 Overland 90 Touring.
1923 Ford 4 Door Sedan.
1922 Ford Sedan.
1922 Ford Touring.
1921 Ford Touring.
1923 Ford Coupe.
1920 Willys Knight Roadster.
1920 Paige Roadster.

HIGH GRADE
Lima Used Car Exchange Co.
USED CARS
LIMA'S LARGEST USED CAR DEALERS
MAIN 6847 127 EAST SPRING ST.

TYPE 61

Cadillac Victoria

1924 Five Pass. Chalmer Coach
1922 5-pass. Candler sedan.
Type 61 5 pass. Cadillac sedan
Type 61 Cadillac Suburban
Type 59 Cadillac Phaeton
Type 59 Cadillac Suburban.

Lima Cadillac Co.
MAIN 4784
122-4-6-8 W. North St.

39 AUTOS AND SUPPLIES

Fords Fords Fords

1—1923 Ford Sedan.
5—1922 Ford Sedans.
3—1921 Ford Sedans.
2—1922 Ford Coupes.
5—1923 Ford Tourings.
5—1922 Ford Tourings.
4—1921 Ford Tourings.
1 Ford 1 ton Truck.
1—1922 Overland Roadster.
1—1917 Buick 4 Touring.

TERMS TERMS TERMS

J. L. SARBER
Agency for Hupmobile
MAIN 6192 132 E. SPRING

WE HAVE JUST WHAT YOU WANT IN A USED CAR

Stop in and we will show you our method of buying and selling Used Cars.

You will readily understand then how we can sell at these prices.

Every car we advertise is here on our Show Floor.

Come In and Be Convinced

Ford Roadster	$ 50.00
Ford Touring	$ 65.00
Ford Touring	$ 85.00
Ford Touring	$195.00
Ford Roadster	$210.00
Ford Touring	$265.00
Ford Touring	$285.00
Ford Touring	$315.00
Ford Touring	$350.00
Ford Coupe	$295.00
Ford Coupe	$325.00
Ford Coupe	$375.00

Why Walk?

NORTHWESTERN OHIO FORD APPRAISAL CO.
123 S. Elizabeth St. Main 7045

USED CARS AT REAL BARGAINS

2—1923 Special Studebaker "6" Roadsters, 1 with 3 in one gears, like new.

1—1920 Buick Coupe.

1—1923 Special "6" Studebaker Coupe.

Downs-Rickenbacker Sales
771 W. North St. Main 2600

USED CARS

1—1923 Maxwell Touring.
1—1923 Durant Sport Touring.
1—1923 Durant Six.
3—1923 Used Star Tourings.
1—1919 Chevrolet Coupe.
1—1923 Star Coupe.

Be sure to see these cars. They are all in excellent condition with the right prices and easy terms.

J. O. BREESE & SON
Main 2535 117 N. McDonel St.

BUICKS

YOU DON'T HAVE TO KNOW AUTOMOBILES TO PICK A GOOD BUY IN A BUICK.

The name Buick is alone enough to assure you full value for every dollar.

Our liberal TERMS will please you. No banks or finance companies to deal with as we carry our own notes. See these today.

1923 BUICK 6 TOURING
Original finish, new tires, curtains, never been on car. Car is like new and a fine buy.

1922 BUICK 6 TOURING
Five cord tires, car like new in every respect. Priced for quick sale.

1920 BUICK 6 TOURING
Overhauled, new paint, new top and curtains, one of our best bargains

1922 BUICK 6 ROADSTER
Just nicely broke in. Practically new.

1921 BUICK 6 ROADSTER
Exceptional value.

1921 BUICK 6 COUPE
Repainted, in pink of condition. A real buy at a real price.

—Open Evenings and Sundays—

HIGH GRADE
Lima Used Car Exchange Co.
USED CARS
LIMA'S LARGEST USED CAR DEALERS
MAIN 6847 127 EAST SPRING ST.

33 REAL ESTATE FOR SALE

BRICK BUNGALOW

6 rooms, every one a picture, beautiful silver gray hardwood finish and floors. This is a top notch home as fine as it can be made. Must be seen to be appreciated. You can't find a better built house in Lima nor a sweeter home. Large sunparlor, tiled bath and breakfast nook, built-in features throughout. Everything high-grade and beautiful. Full deep basement. Nice lot. Swell location and neighborhood, down in the southwest.

"ASK ROLA, HE KNOWS"

ROLLA M. KENT
216 STEINER BLK. Main 1217

FOR SALE BY OWNER—6 ROOM new home, strictly modern. Here is one of the best buys in Oakland Park Main 2430

33 REAL ESTATE FOR SALE 33 REAL ESTATE FOR SALE

FOR SALE

5 room house, partly modern, bath, basement, in good repair, close in, paved street. Must be sold within next week. Price $3,750.00; payment plan. Call at residence, 423 N. McDonald St. or Lake 4297.

RICE AVE.

Beautiful bungalow, 5 rooms and bath down, 1 large room up. Good furnace. Garage. Hedge, shrubs and flowers. Owners leaving city; will sacrifice at $6,000. Easy terms.

WALTERS & HICK
218 Steiner Building
Main 7512 Rice 3890

For Sale—Special for This Week Only

W. Grand Ave., 6 rooms modern, lavatory up and down, garage, large lot, $500 cash, balance same as rent. Price $6,000.

William F. Numan-Shuler Co.
309 Masonic Bld.
Phones:
Main 2490, Main 2692, Rice 4220
Wm. F. Numan Creta Shuler

FOR SALE BY OWNER—6 ROOM modern house with breakfast room, fireplace and many built in features. 430 W. Grand Ave.

For Sale or Exchange

Grocery store, will invoice about $2,000. Will trade on residence property.

5-room bungalow on Prospect, all modern with nice lot and garage. Easy terms, $5500.

5-room bungalow and two extra lots, fine west side location; will trade on modern house.

Acorn Realty Co.
Over Lima Dime Savings Bank
Main 7035; Evenings Main 2342

FOR SALE

Lakewood Ave. 6 rooms, strictly modern, built-in features, breakfast room, in fact, up to the minute in every detail. Call for price and terms or will trade for a good vacant lot.

Oakland Park, 5-room bungalow, oak floors and finish. Two bedrooms, bath room, furnace, built-in cupboard in kitchen. Garage. An ideal little home at the right price. Small payment down $4850

W. F. FAILOR
415 Opera House
Main 6631 Rice 1338

KINZER

W. Spring near Collett—8 room house with garage; completely modern; fireplace; complete bath up with toilet downstairs; large lot—$10,500.00.

W. North St.—6 room house, bath, toilet and furnace, built-in cupboard and large pantry. Shed that can be converted into garage—$5700.00.

E. Elm near Shawnee—7 rooms, bath and toilet; electric lights—$4,500.00.

Madison Ave.—7 rooms, modern except furnace; garage; will trade for small suburban home—$4700.00.

W. Wayne St.—Double, 6 rooms each side; modern except furnace—$7500.00.

330 American Bank Bldg.
Main 5226

FOR SALE

Fine building lot on Ewing Ave. Only lot left in this block which is not built up. All fine homes. The price includes all improvements and over $350.00 worth of street paving. An unusual bargain. Price $1500.00. Small down payment, balance to suit purchaser.

"LET'S TALK IT OVER"

ROBERTS & HALL
Realtors
Phone Main 5782. 403 Steiner Bldg.

HOUSE FOR SALE—8 ROOMS all modern, located on west side. Owner leaving city. Call Main 4198.

FOR SALE

A seven room modern home in west end; newly painted and decorated, hardwood floors, fire-place, Holland furnace. Lot 45x210, alley in rear, abundance of fruit and shade. A real buy at $7,000. Spring beyond Collett.

The W. R. Mumaugh Realty Co.
REALTORS
300 Steiner Bldg. Main 7564

FOR SALE

Building lots in the Hiram A. Holdridge addition; this is a high class subdivision of large, well restricted; lots nothing smaller than 50x150; some larger; all conveniences at hand and most of the sewers in; small payment down; balance easy.

Dailey and Dorsey
Lima Trust Bldg.
Main 1786 Main 4189 High 1004

FOR SALE

Six-room house on E. High St., lot 50x200; will sell for $2,750 if sold at once. Inquire 123 W. Circular St. or Main 3402.

FOR SALE

New homes, located in restricted residential district, hard wood floors, fireplace, bookcases, built in cupboards in kitchen and many other features. Price $5500 and terms.

H. J. STRASBURG
Realtor and Builder
211 Steiner Building Main 6225

FOR SALE

Double house on South Side; good investment; small payment down. Call for information.

JOHN J. WYRE & SON
Realtors
Insurance Rentals
Main 2773 211 Savings Bldg.

5-ROOM HOUSE ON EAST Elm St. Modern except basement. Brand new, small payment down. Main 6141. F. W. Zeits.

FOR SALE—BY OWNER — 6-room modern except furnace—large lot, paved street. Special price for quick sale. 516 Atlantic-av or Rice 5024.

FOR SALE

328 Ashton Ave. New six room house with hardwood floors, downstairs. Many built-in features, electric light fixtures and shades included in purchase price. Price $6250. If interested, call

C. R. BAECHLER
Main 7596 309 Steiner Bldg

SPECIAL
STATE STREET

A beautiful building lot, 47x166, fully improved, paving nearly paid out, less than $40 yet due; will sacrifice for immediate sale; $500 or $600 will handle this, balance at your own terms.

This offer will not last long so take advantage at once and call

D. A. DONOVAN
MAIN 1512

33 REAL ESTATE FOR SALE

W. SPRING T.
DOUBLE HOUSE
$7850

Close in, east of Baxter, a double house; 7 rooms, bath each side, all newly decorated; always rented; large lot on alley; $2500 cash. This is a bargain for this location.

MICHAEL & FISHEL
REALTOR
135 1-2 N. Main St.
Phone Main 1075

A BARGAIN

1025 W. Spring St., 7-room modern house, nice lot, triple garage, $5700; $1000 will handle it.

English & Harris
State 5010. High 1124

FOR SALE—8 ROOM HOUSE, MODern except furnace, in 300 block on W. Haller. Call Main 7208

FOR SALE—LOT; CHEAP IF SOLD at once. Call at 551 S. Pine

FOR SALE
Campnell-Built Homes

324 S Rosedale; 1427 Lowell; 1316 W. Market, and double house on West Market. Also have some fine lots. See

Ray Campnell
1515 W. HIGH ST.
Phone Main 6216

FOR SALE — SMALL FARMS AND restaurant. 5 acres, 5-room house and garage, price $3250. 2 1-2 acres, 5-room house and garage, $2500. 10 acres 5-room house and garage, $1775. $500 down, balance easy, restaurant doing good business, price $1,00, $500 down will take equity on real estate. Call at 218 N. Central, after 7 p. m. Gilnke, owner

---

FOR SALE

6 room brick house, strictly modern, built in features, hardwood floors and garage, at 902 N. Jameson. Price $6,850. State 5249.

BANKRUPTCY SALE

I will offer for sale the Calvin M. Durbin property in Harrod, Ohio, being lots number 385 and 386 in said village. Appraised at $2000.00. Sale will be made on said premises at 2:30 p. m. Saturday, May 10th, 1924. Terms of sale cash and subject to the approval of the Court in Bankruptcy.

Walter Gerstenlauer,
Trustee of the estate of Calvin M. Durbin, bankrupt.

FOR SALE

Building Lots in Mackenzie's Additions. Located in fast growing south east section of Lima. Fine, large lots with just the restrictions to insure a neighborhood you will always be proud to live in. Adjoins handsome new Jefferson school building. Convenient to car line and within walking distance of South High School and shops.

Easy terms.

Mackenzie Brothers
REAL ESTATE
420 Holmes Bldg Phone Main 1317

SPECIAL
$6000

West End—New house, 6 rooms, hardwood floors throughout, fireplace, breakfast room and Holland furnace. Ready for occupancy in 3 weeks. $600 down, balance as rent.

R. L. PLETCHER
Real Estate
Main 1026 Main 3502
310 Savings Building

BARGAINS IN NEW HOMES

10 new homes now ready for sale. These are all modern, in good location and restricted districts. Prices $4150 to $5600, $100 to $800 down payment. Balance terms.

KILS BROS.
427 Holmes Building
Main 3428 State 7102

35 GENERAL DISPLAY

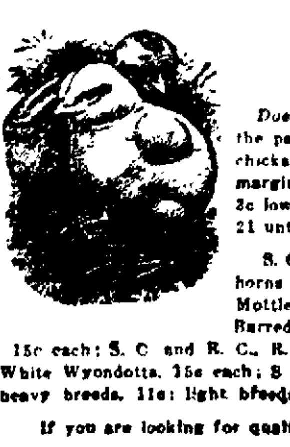

BABY CHICKS

Special Notice of Reduction in Prices

Due to the consistent low price of eggs and good hatches for the past few weeks, we are able to offer our customers day old chicks at a substantial reduction in price and still maintain our margin of profit. The following prices, which are approximately 3c lower per chick than formerly, are effective on and after April 21 until further notice:

S. C. White Leghorns (American) 12c each; S. C. White Leghorns (English) 12c each; S. C. Buff Leghorns, 12c each; S. C. Anconas, 12c each. S. C. Black Minorcas, 14c each. Barred Plymouth Rocks, 13 1-2c each; White Plymouth Rocks, 15c each; S. C. and R. C. R. I. Reds, 13½c each; Silver Laced Wyandotts, 15c each; White Wyandotts, 15c each; S. C. Buff Orpingtons, 15c each; Mixed Chicks for broilers, heavy breeds, 11c; light breeds, 10c.

If you are looking for quality, service, and reliability, you will find it at the

L. S. HINKLE HATCHERY
R. R. NO. 7, LIMA, OHIO PHONE STATE 6446
"Member International Baby Chick Association"

35 GENERAL DISPLAY

G. W. HALLER, Auctioneer
Can be found at Manhattan Hotel, 126 W. High St. Phone Main 6847, or Spencerville, Ohio.

Use News Want Ads

MUTT & JEFF—LOVE WILL FIND A WAY EVEN IN MONTE CARLO—

—BY BUD FISHER

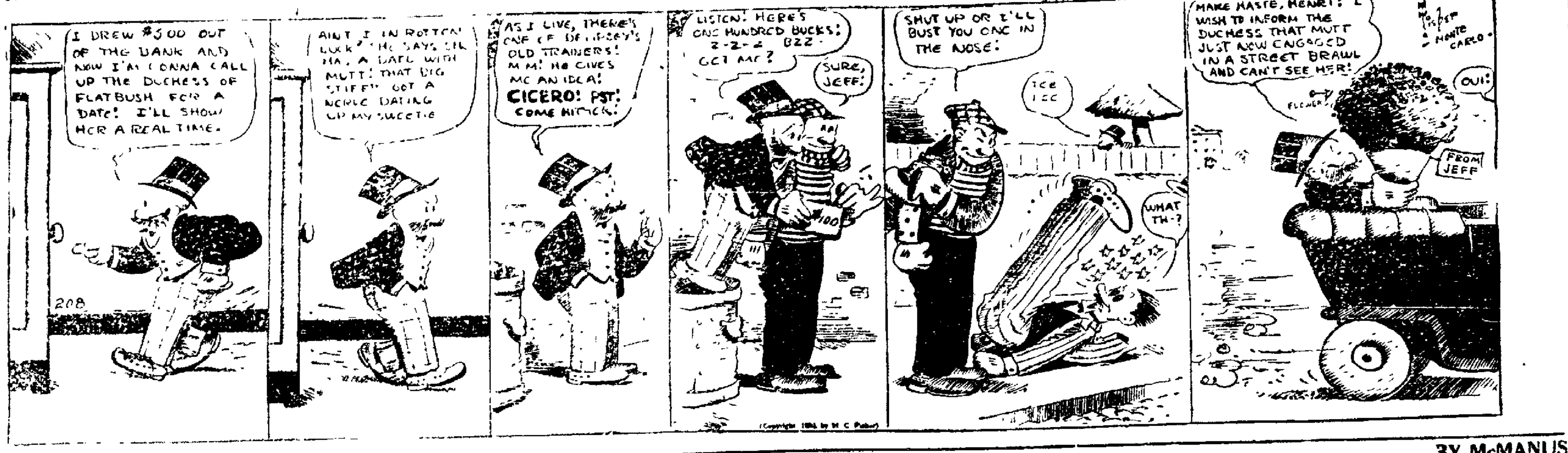
I DREW $500 OUT OF THE BANK AND NOW I'M GONNA CALL UP THE DUCHESS OF FLATBUSH FOR A DATE! I'LL SHOW HER A REAL TIME.
208
AIN'T I IN ROTTEN LUCK? SHE SAYS SHE HAS A DATE WITH MUTT! THAT BIG STIFF'S GOT A NERVE DATING UP MY SWEETIE
AS I LIVE, THERE'S ONE OF DEMPSEY'S OLD TRAINERS! M-M! HE GIVES ME AN IDEA! CICERO! PST! COME HITHER!
LISTEN! HERE'S ONE HUNDRED BUCKS! Z-Z-Z BZZ- GET ME?
SURE, JEFF!
$100
SHUT UP OR I'LL BUST YOU ONE IN THE NOSE!
ICE ICE
WHAT TH-?
MAKE HASTE, HENRI! I WISH TO INFORM THE DUCHESS THAT MUTT JUST NOW ENGAGED IN A STREET BRAWL AND CAN'T SEE HER!
MONTE CARLO
OUI!
FROM JEFF
(Copyright 1924 by H. C. Fisher)

BRINGING UP FATHER—

—BY McMANUS

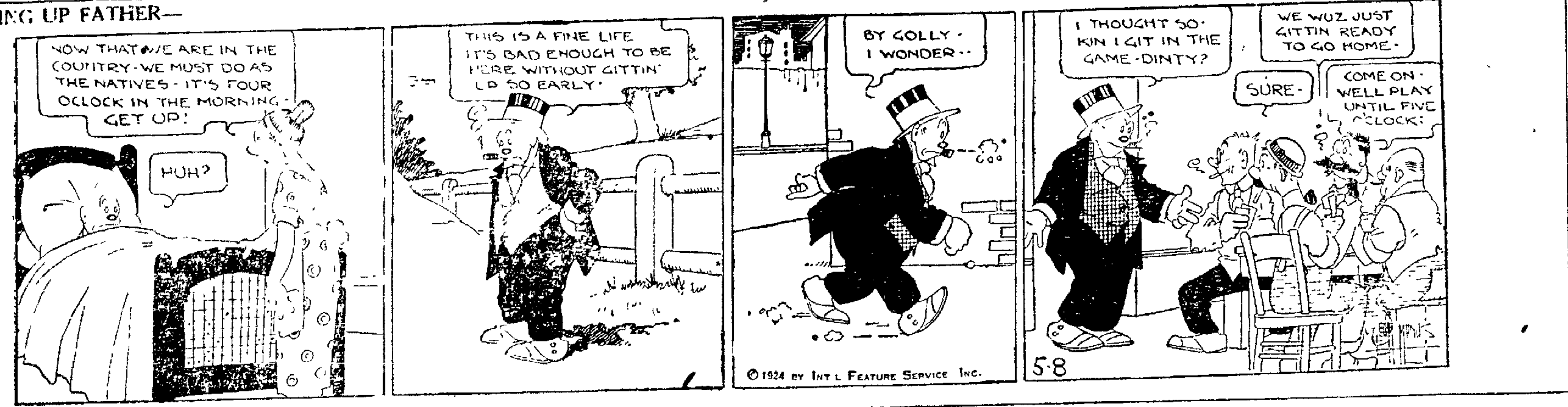
NOW THAT WE ARE IN THE COUNTRY - WE MUST DO AS THE NATIVES - IT'S FOUR OCLOCK IN THE MORNING - GET UP!
HUH?
THIS IS A FINE LIFE IT'S BAD ENOUGH TO BE HERE WITHOUT GITTIN' UP SO EARLY.
BY GOLLY - I WONDER --
© 1924 BY INT'L FEATURE SERVICE INC.
I THOUGHT SO - KIN I GIT IN THE GAME - DINTY?
WE WUZ JUST GITTIN READY TO GO HOME -
SURE -
COME ON - WELL PLAY UNTIL FIVE O'CLOCK!
5·8

COULD NOT WALK BECAUSE OF PAIN

Bad Case of Woman's Illness Remedied by Lydia E. Pinkham's Vegetable Compound

St. Louis, Missouri.—"I had such a bad case of female trouble that I could not walk because of the pains from inflammation. My back was all done up. I could hardly bend, could not go up stairs because of weakness, and no one could possibly be in worse shape than I was. I have taken twelve bottles of Lydia E. Pinkham's Vegetable Compound, and I am a strong woman now and can work down any of my neighbors. They wonder how I can do so much work. I dare say that I have recommended your medicine to a thousand women. A little book was thrown at my door, and that is how I first learned of it."—Mrs. D. M. BEAUCHAMP, 1104 Morrison Avenue, St. Louis, Mo.

Letters like this bring out the merit of Lydia E. Pinkham's Vegetable Compound. They tell of the relief from such pains and ailments after taking Lydia E. Pinkham's Vegetable Compound.

In a recent country-wide canvass of purchasers of Lydia E. Pinkham's Vegetable Compound, 98 out of every 100 report they were benefited by its use. For sale by druggists everywhere.

Special Demonstration This Week
THE NEW
LIBERTY
Electric Washer
$91.50 Guaranteed One Year
THE WENTWORTH-DEAN
ELECTRIC CO.
211 W. High St.

OUR BOARDING HOUSE

—By Ahern

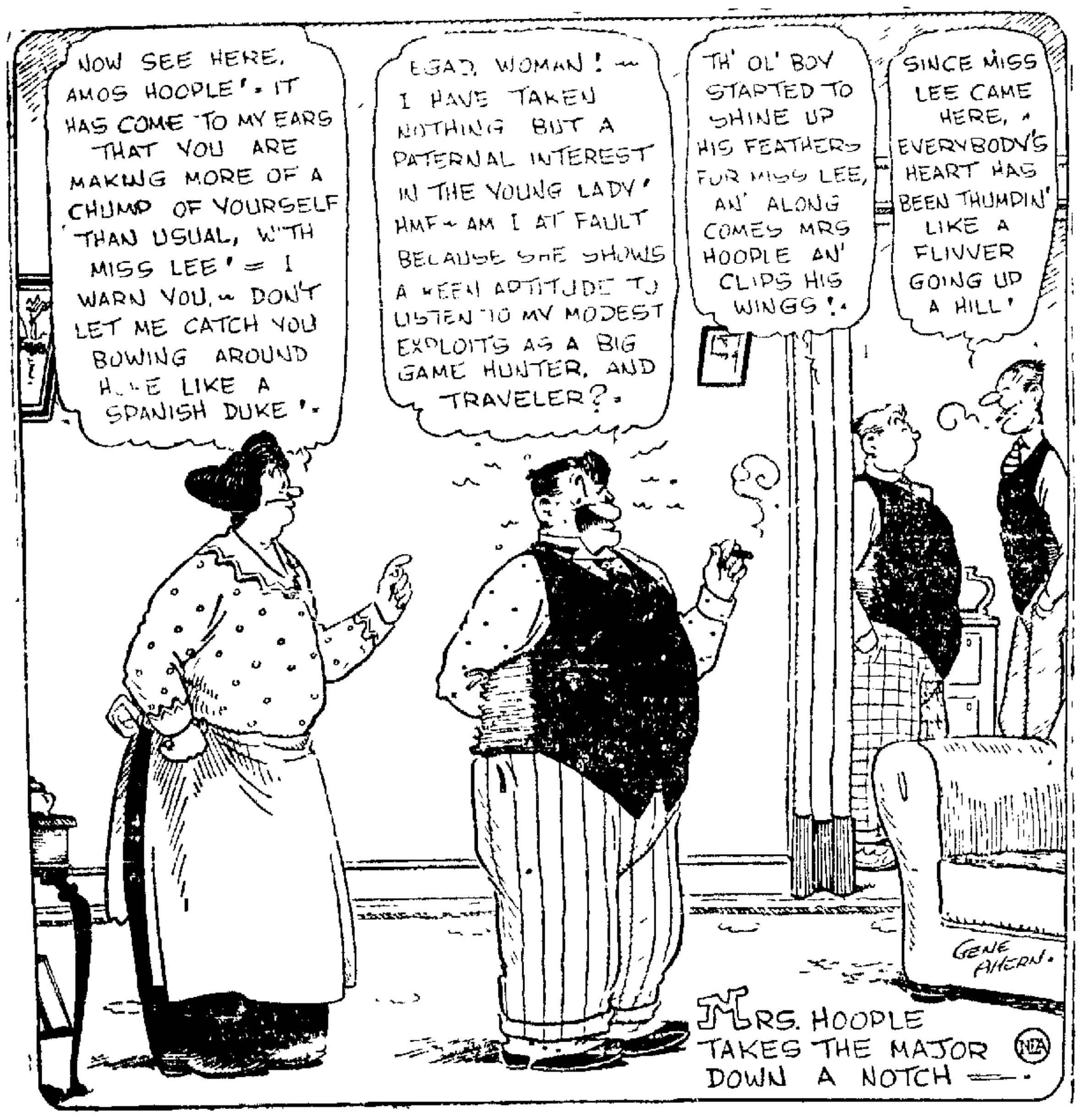
NOW SEE HERE, AMOS HOOPLE! IT HAS COME TO MY EARS THAT YOU ARE MAKING MORE OF A CHUMP OF YOURSELF THAN USUAL, WITH MISS LEE! = I WARN YOU, - DON'T LET ME CATCH YOU BOWING AROUND HERE LIKE A SPANISH DUKE!
EGAD, WOMAN! - I HAVE TAKEN NOTHING BUT A PATERNAL INTEREST IN THE YOUNG LADY! HMF - AM I AT FAULT BECAUSE SHE SHOWS A KEEN APTITUDE TO LISTEN TO MY MODEST EXPLOITS AS A BIG GAME HUNTER, AND TRAVELER?
TH' OL' BOY STARTED TO SHINE UP HIS FEATHERS FUR MISS LEE, AN' ALONG COMES MRS HOOPLE AN' CLIPS HIS WINGS!
SINCE MISS LEE CAME HERE, EVERYBODY'S HEART HAS BEEN THUMPIN' LIKE A FLIVVER GOING UP A HILL!
GENE AHERN
MRS. HOOPLE TAKES THE MAJOR DOWN A NOTCH
NEA

THE OLD HOME TOWN

—By Stanley

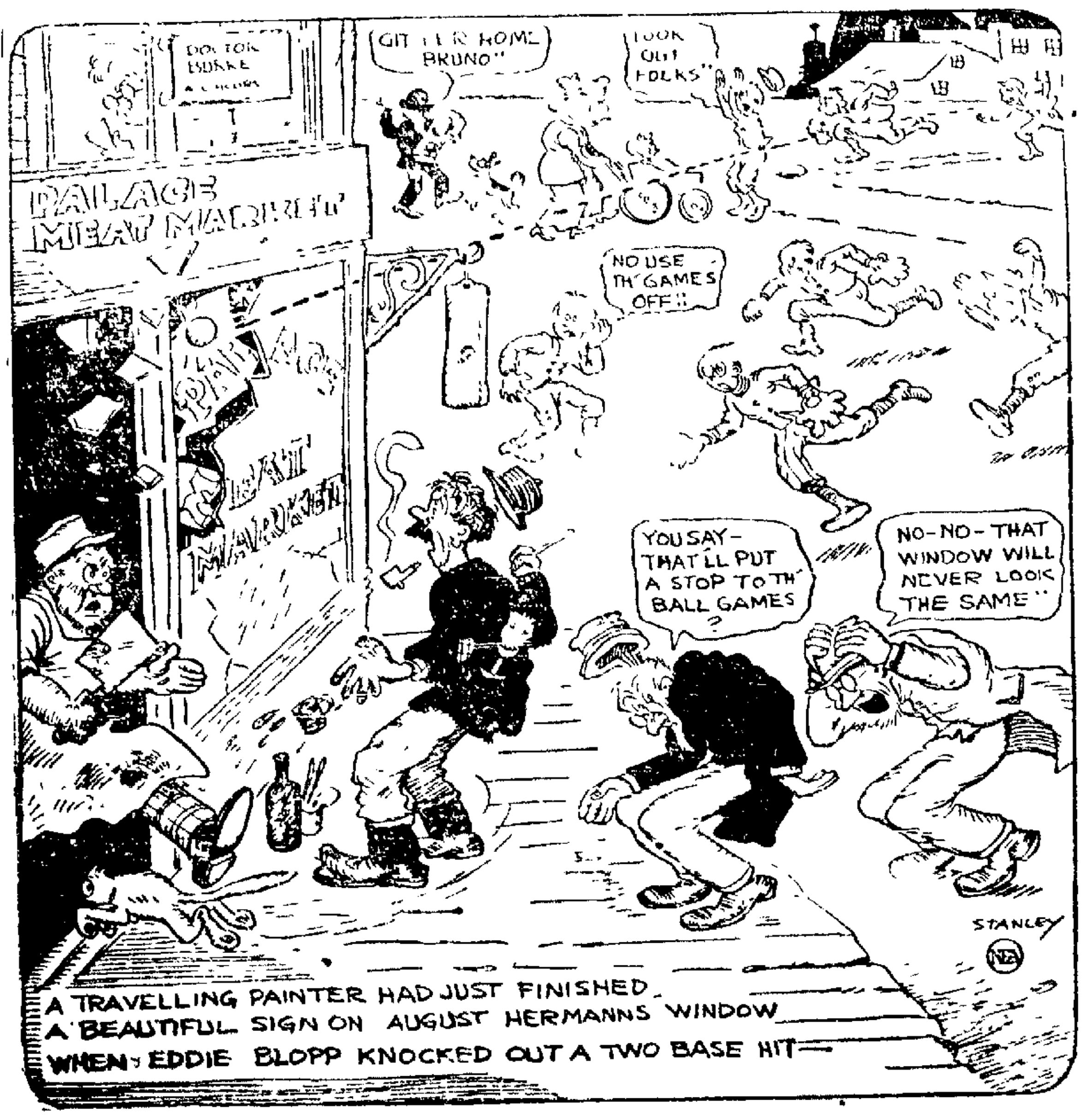
DOCTOR BURKE
GIT HER HOME BRUNO"
LOOK OUT FOLKS"
PALACE MEAT MARKET
NO USE TH' GAMES OFF!!
MEAT MARKET
YOU SAY - THAT'LL PUT A STOP TO TH' BALL GAMES ?
NO-NO- THAT WINDOW WILL NEVER LOOK THE SAME"
STANLEY
NEA
A TRAVELLING PAINTER HAD JUST FINISHED A BEAUTIFUL SIGN ON AUGUST HERMANNS WINDOW WHEN EDDIE BLOPP KNOCKED OUT A TWO BASE HIT—

Firestone
PNEUMATIC TRUCK TIRE

A Gum-Dipped Cord Tire
The Mark of Quality

Expert Service Cuts Truck Operating Costs

Our job is to reduce the cost of operation for all kinds of trucking enterprises. We have not only the facilities for speedy, efficient, economical service; but we also have the complete line of Firestone truck tires for every road, load, and condition of service.

Discuss your trucking problems with us. If the conditions require a pneumatic tire, we recommend the Firestone Pneumatic Truck Tire. The Firestone gum-dipping process gives it unusual strength and enduring qualities. This means thorough dependability and long mileage—most important factors in truck operation expense.

If you knew the construction of this tire as we do, you would never use any other. The special reinforced ply arrangement or "tie-in" stiffens the bead and carries the flexing up into the side-walls, thus reducing strains and wear. The semi-flat tread gives astonishing traction and maximum loading capacity.

But whether you use pneumatics, cushions, or solids we are ready to supply you with the right tire for your needs. As truck tire experts we can quickly tell you which type of truck tire will give you the most ton-miles per dollar. There is a Firestone tire, or combination of tires, which will do this without sacrificing the cushioning qualities your truck and load require.

Consultation costs you nothing. Get into touch with us without delay.

Lima Tire & Supply Co.
400-2-4 S. Elizabeth St., Corner Water

J. O. Yahn
Van Wert, Ohio

Ottawa Garage
Ottawa, Ohio

Landis Tire Co.
Wapakoneta, Ohio

H. S. Rosencrans
Findlay, Ohio

MOST MILES PER DOLLAR

DON'T MISS THE NATIONAL MUSIC CELEBRATION AT THE JOHNS MUSIC CO., ALL THIS WEEK.

YELLOW DENT SEED CORN [illegible] BUSHEL. HYMAN &

DR. H. E. SCHEDINE
DENTIST
STEINER BLDG.
PHONE MAIN 7807

KEEP YOUR SCALP
Clean and Healthy
WITH CUTICURA

Ranger
Bicycles
AND RADIO SETS AND SUPPLIES
Bicycle Repairing a Specialty
CROSSLEY'S
207 S. MAIN ST.

NOTICE
Quality Lawn Mowers
The Pennsylvania Line Great American and Quaker City. All repairs carried in stock. Sold locally by
AGERTER & BLACKBURN
Hardware and Sheet Metal Work
210 E. Market St. Main 2381

Hear the latest pieces on the Vocalion Record. They're a knockout.
OHIO MUSIC COMPANY
Main 4933
406-8-10 N. Main St.

QUICK LOANS
On real or personal property; straight time or monthly installments.
No red tape, no delay—you get the money the same day the application is made.
The Shawnee Finance Co.
120 W. High St.
Telephone Main 2757

NEWSPAPERARCHIVE® NEWSPAPERARCHIVE®